

'65

REFLECTOR

REFLECTOR

Georgia Southern University
Zach S. Houston Library







Digitized by the Internet Archive
in 2014

<https://archive.org/details/reflector1965na>



**Georgia Southern
College**

Statesboro, Georgia

Reflector '65

Vol. 37

ANNE EDGE

Editor

DOUG GEIGER

Art Editor

RUTH ANDERSON

Business Manager

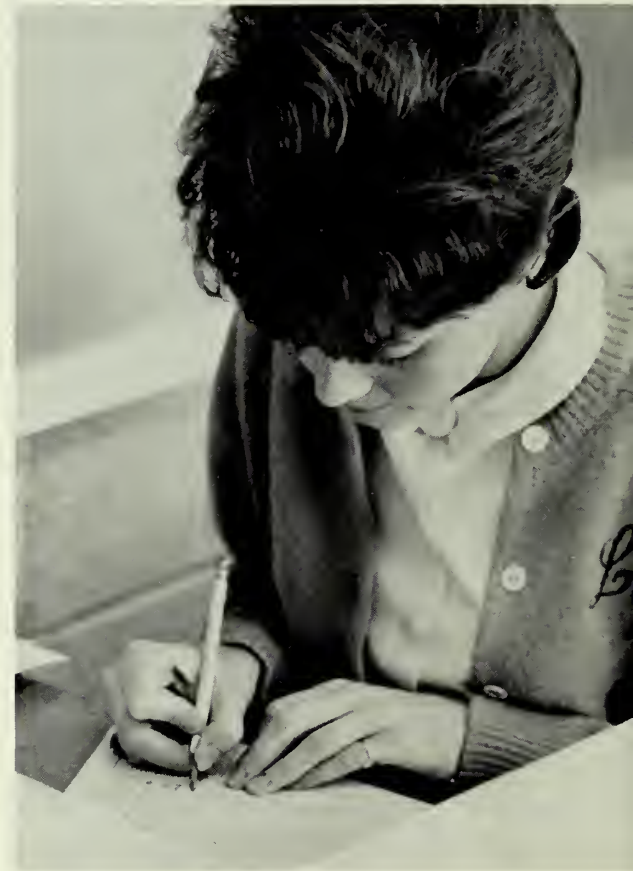

Georgia Southern College is people.

Faces . . . laughing . . . crying . . . thinking . . .
happy faces and lonely ones . . . all
reflecting the mood of the campus.

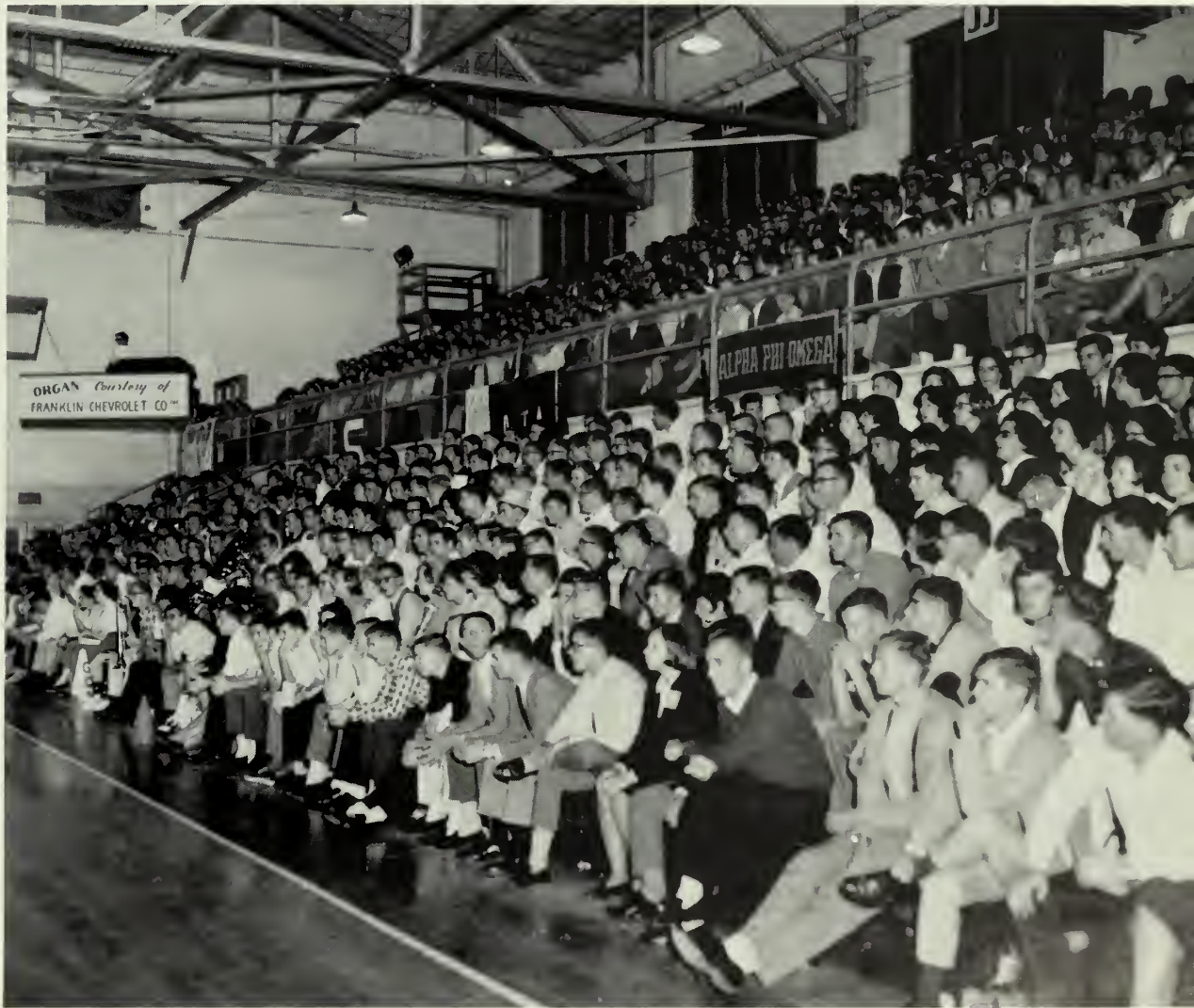

Growth and change . . . memories of students and times past . . . are reflected in the buildings, the trees, the lakes, and the many traditions of the campus.







Dedication

To a professor who has accumulated a wealth of witticisms, stories, and puns;

To a division chairman who has accelerated academic policy, course standards, and undergraduate and graduate programs;

To a Faculty member who has watched this institution grow, and contributed countless measures to its growth;

To a teacher who understands students and at all times, is willing to help them;

To Dr. Fielding D. Russell, the Senior class proudly dedicates the 1965 Reflector.



Dr. Russell's talent and humor and his famous dialectic readings are always in great demand for student productions.

Contents

| | |
|---------------------------------|------------|
| Student Life | 8 |
| Beauties | 40 |
| Organizations | 56 |
| Athletics | 132 |
| Academics | 158 |
| Classes | 190 |
| Aerie | 270 |
| Advertisements | 285 |
| Index | 303 |

Transition is a key word for Southern in '65. Seniors have seen the school almost double in enrollment, Freshmen already can feel the push for more room, better facilities, new ideas. What used to be a small teachers college is well on its way to becoming a great university.

The student body is also in a period of transition—yesterday's children becoming tomorrow's leaders.

The purpose of the 1965 REFLECTOR is to capture and reflect the mood of this fleeting ever changing period. Southern is something different for each individual here, it is our hope that we have captured in the traditional Student Life section and the new Aerie section something of the Southern that each student knows.



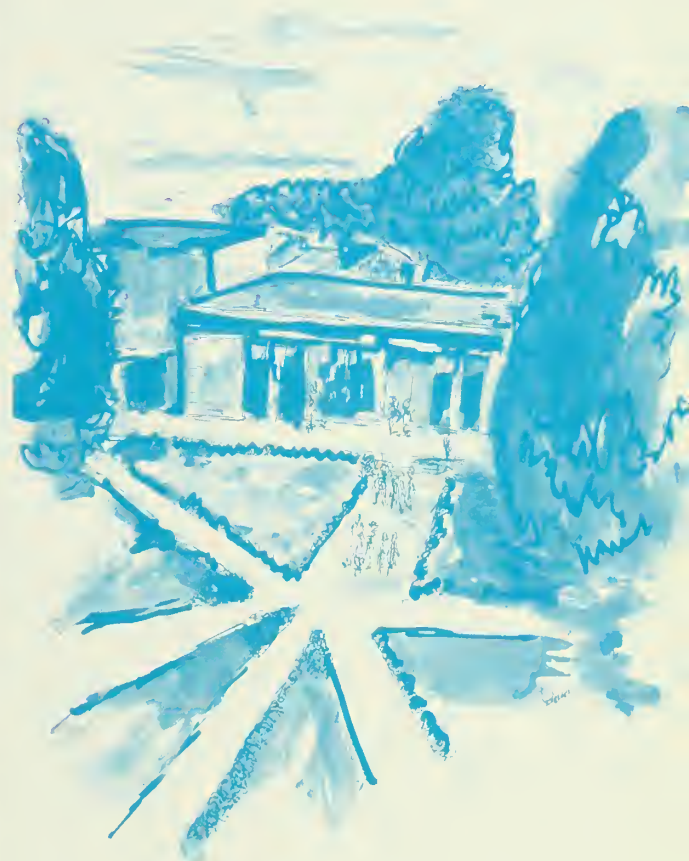

Student Life



WELCOME CARL AND BETTY!



USA

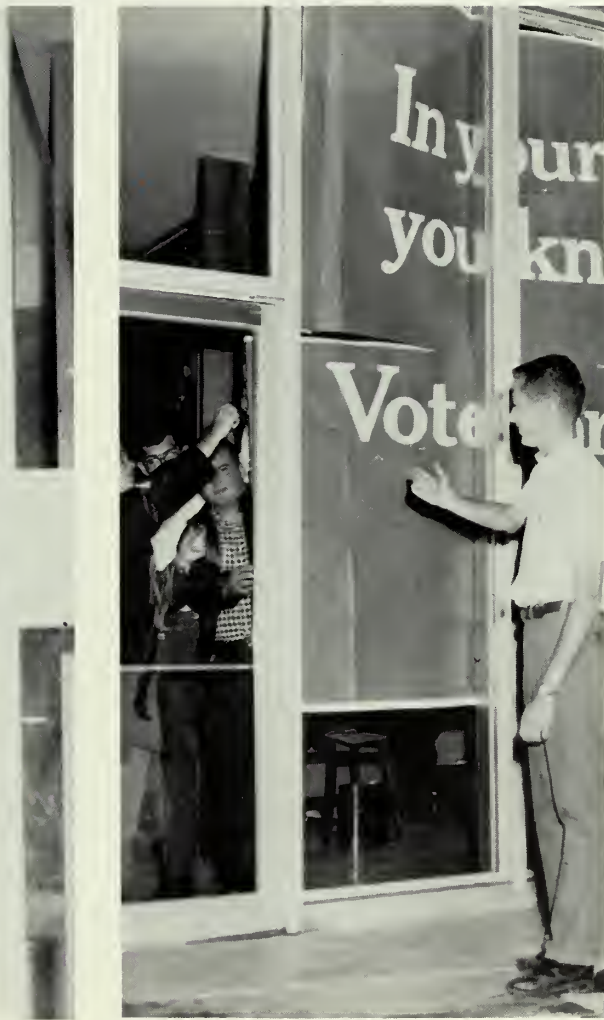

It was Fall 1964 . . . election year! The campaign was heated nationwide and campuswide. Students campaigned for their respective candidates. Governor Carl Sanders plugged for the Democrats in McCroan Auditorium (not everyone was a Democrat that night). When it was all over students watched the televisions for the final results. In their hearts they thought they were right.





The Frank I. Williams Student Center is a multi-purpose building where students: eat breakfast . . . attend classes . . . drink gallons of coffee . . . stand in long lines . . . purchase books . . . eat . . . play bridge . . . skip class . . . study . . . watch the tube . . . make dates . . . break dates . . . stand in long lines . . . eat ham . . . receive reports from home . . . or letters from sweethearts . . . or bills . . . or draft notices.





Registration is the test of nerve and endurance which greets the Southern student each quarter. It's a fight which pits friend against friend . . . where getting into a class is involved. There are no more entrance exams . . . if you can make it through registration . . . you're in.





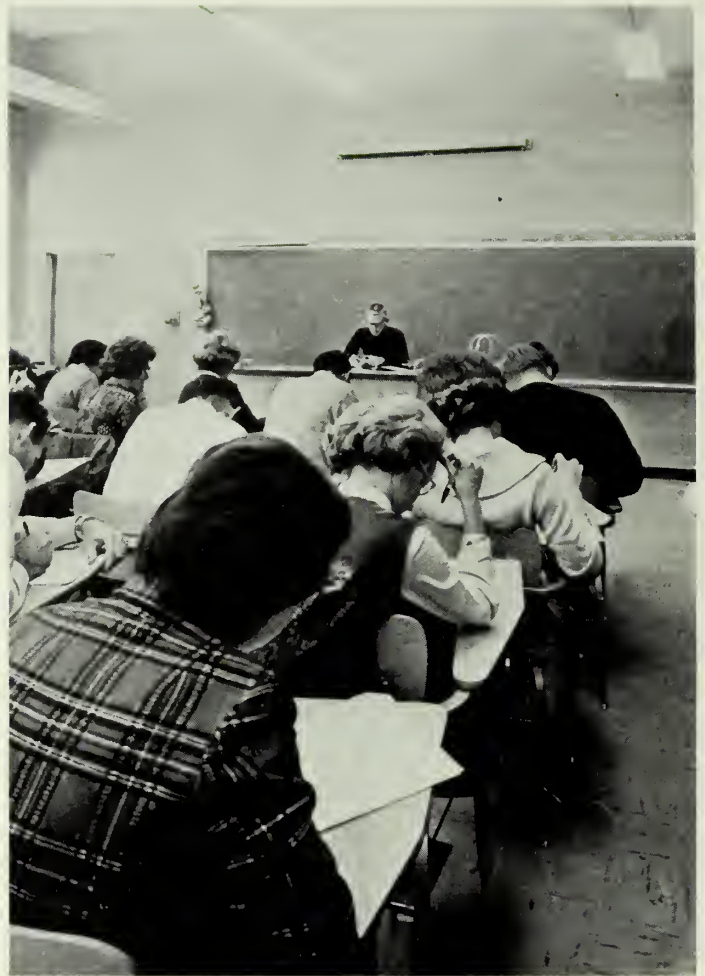



Throughout the campus, students find places to study . . . to relax . . . to observe . . . to be observed . . . to read (in any position) . . . to gather in groups . . . to work . . . to play . . . to be a part of GSC.





Campus concerts reflect the social atmosphere of the college. The Four Freshmen, Tommy Roe, Jay and the Americans, The Bill Black Combo, The Rooftop Singers, the Emory Glee Club, the Rolling Stones, the Prague Chamber Orchestra . . . all were here . . . all for a short while were part of life at Southern.

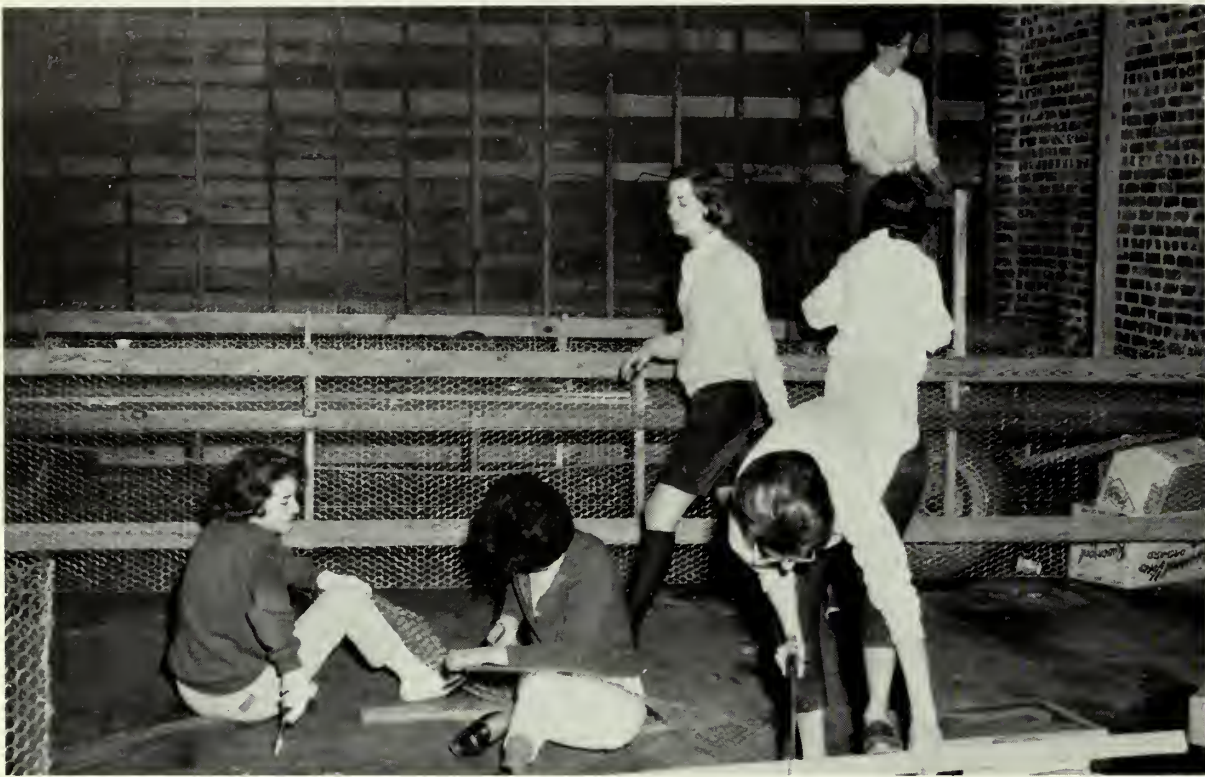



Homecoming '65! Months before January 28 students began planning . . . discussing . . . working . . . and hoping for sunshine. It all culminated in the greatest homecoming ever.





Homecoming week-end was characterized by frantic last minute touches on hair and make up by beauty contestants and on wind blown floats and displays. Most were successful . . . but in a few cases the wind won the battle.

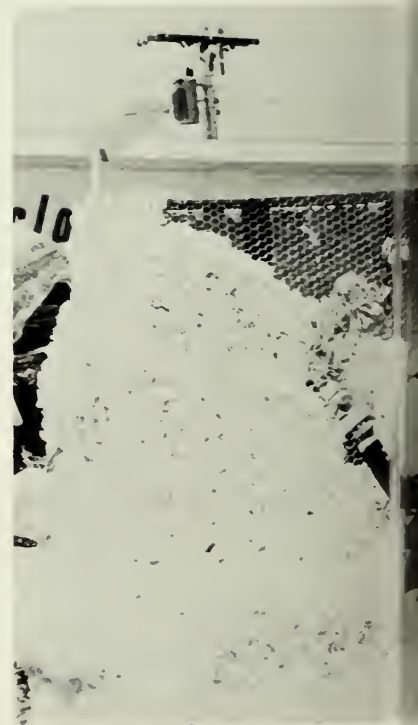

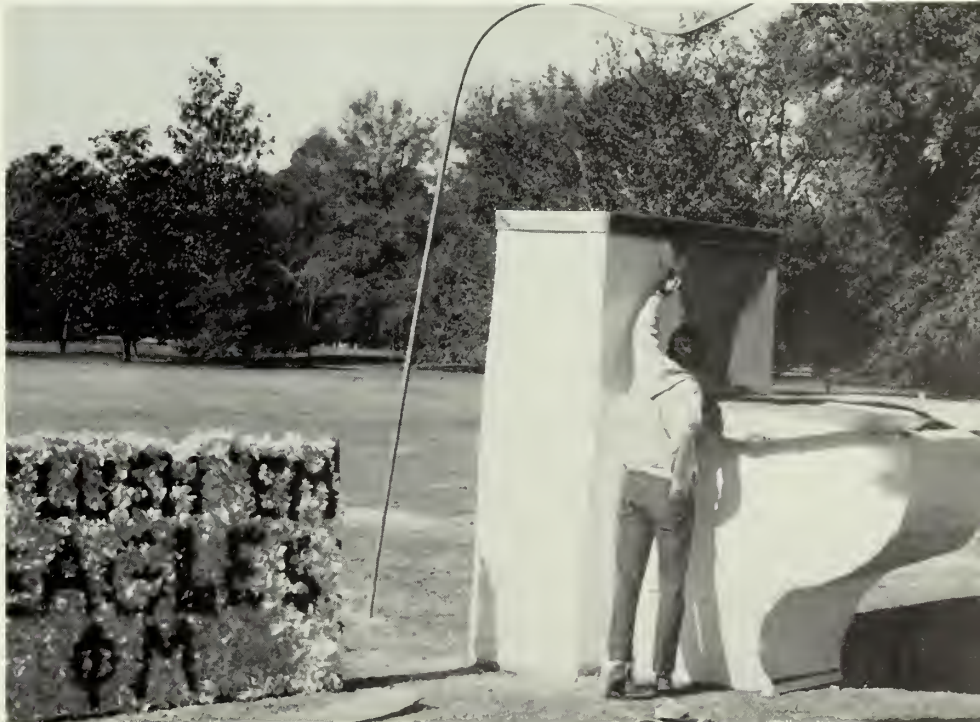



Homecoming! The concert . . . the crowning of Miss GSC . . . judging of the displays . . . the parade . . . the gym meet . . . the big game with the Petrels . . . the dances . . . the parties . . . the hangovers . . . and all returned to normal with class Monday morning.



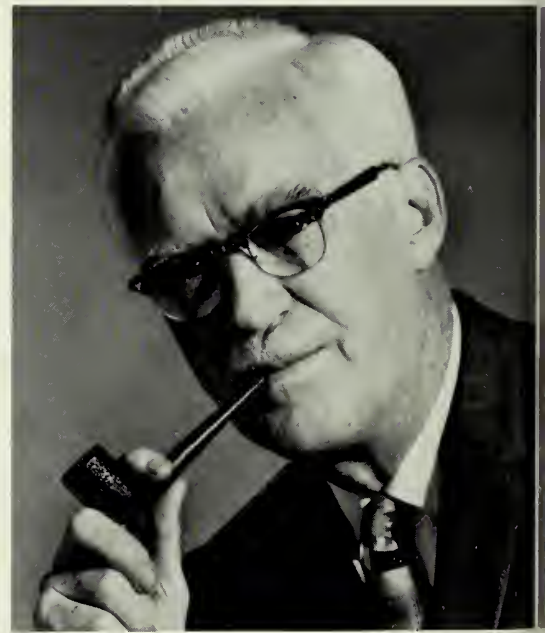
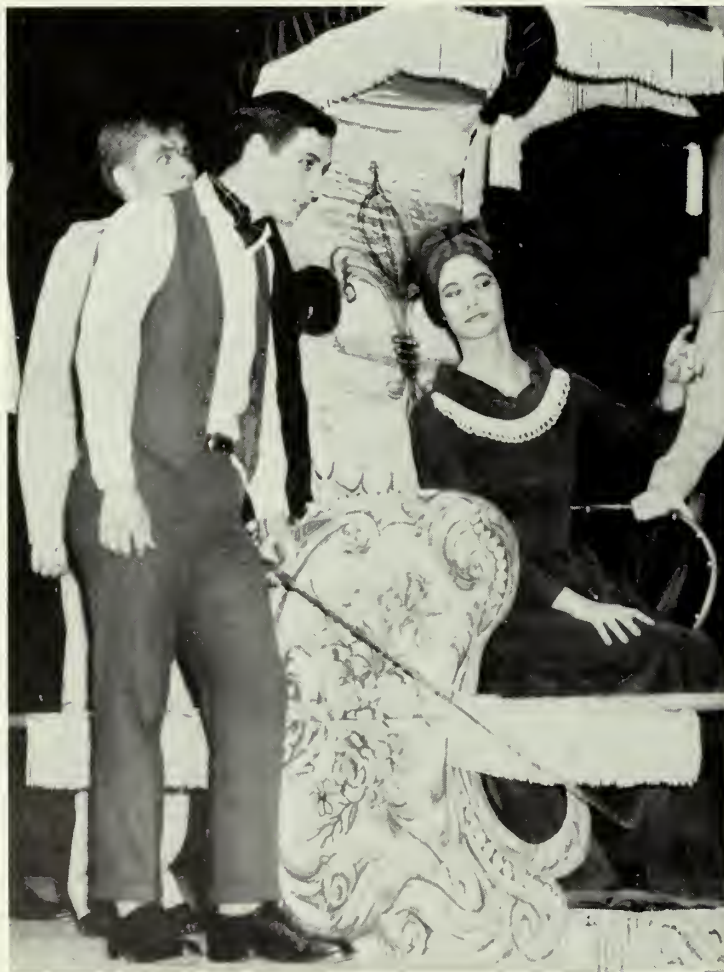



Masquers productions, "The Visit" and "The Liberation Bearers", The Ruth Mitchell dancers, Spoon River, Lamar Dodd, and other events added variety to the year.



Often students on a crowded campus seek a place to be alone . . . to think . . . to brood . . . to cry . . . to talk quietly with a friend . . . or just to escape for a moment from the noise and rush of campus life.









There must always be a moment to relax . . . to talk . . . to laugh . . . to forget . . . to remember . . . A moment to be oneself among others.



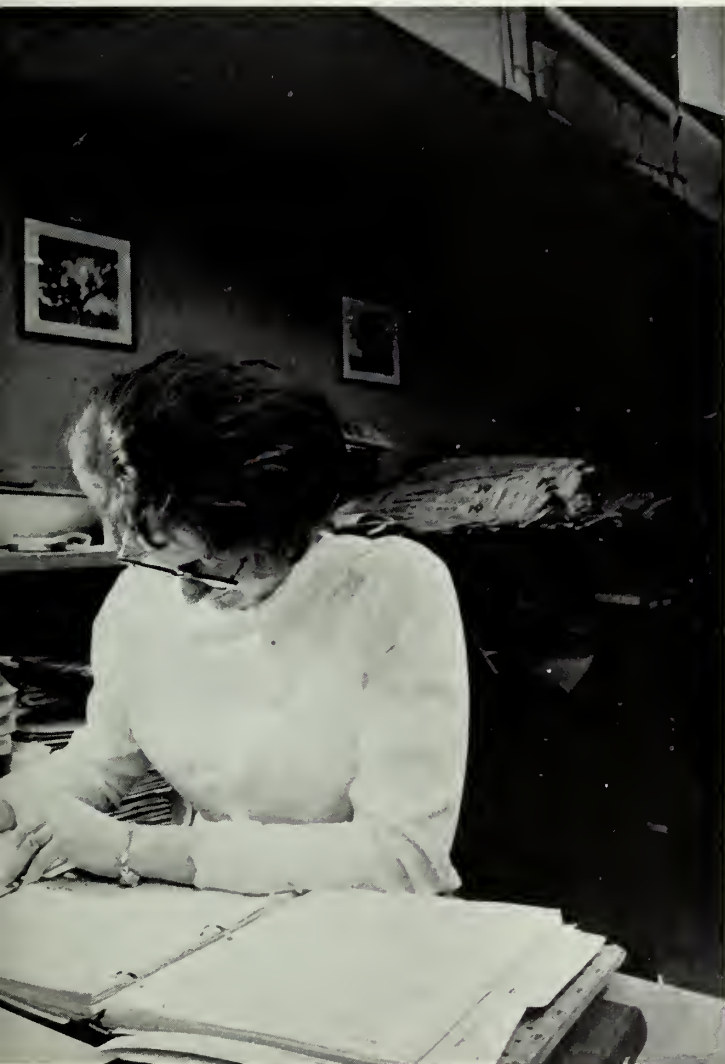

Being a student is talking . . . reading
. . . learning . . . gathering . . . hav-
ing fun . . . thinking . . . searching for
oneself . . . longing to meet the world
. . . yet dreading to depart.





Music, dancing, parties, all are a vital part of life at Southern . . . all provide diversion . . . a chance to merge with the crowd . . . to forget oneself.

Night at Southern is a time for fun . . . crowds . . . laughter . . . dancing . . . street dances . . . Christmas carolling . . . the tree lighting . . . bonfires . . . pep rallies. It is a time of laughing . . . talking . . . togetherness.





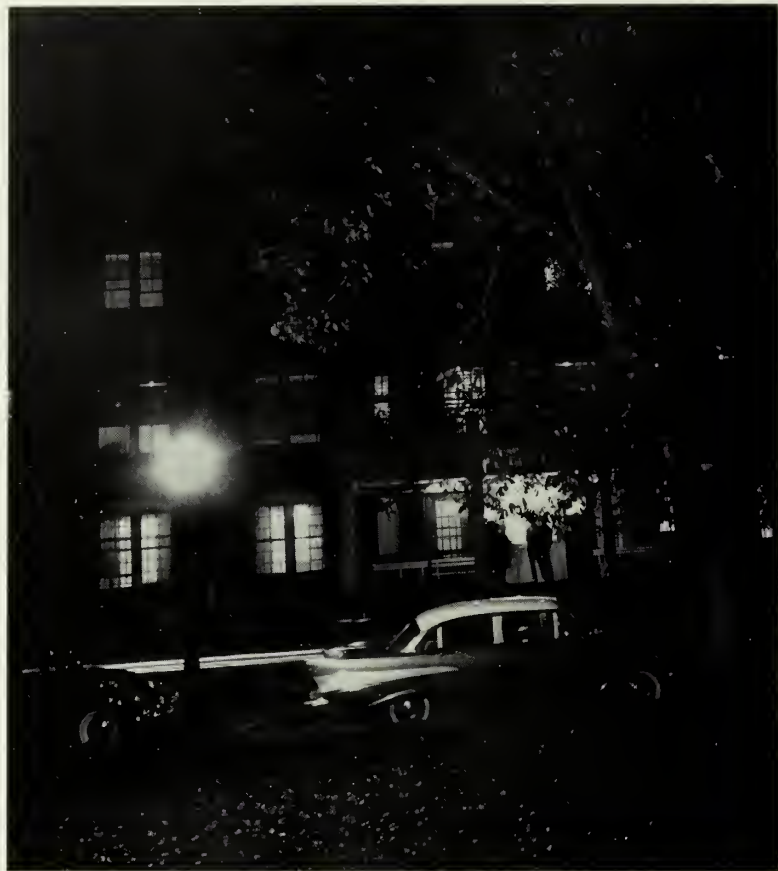

Night is also a time of quiet and solitude.
A time to think about life . . . a time to
escape from the world of people and
things . . . a time to fall in love.

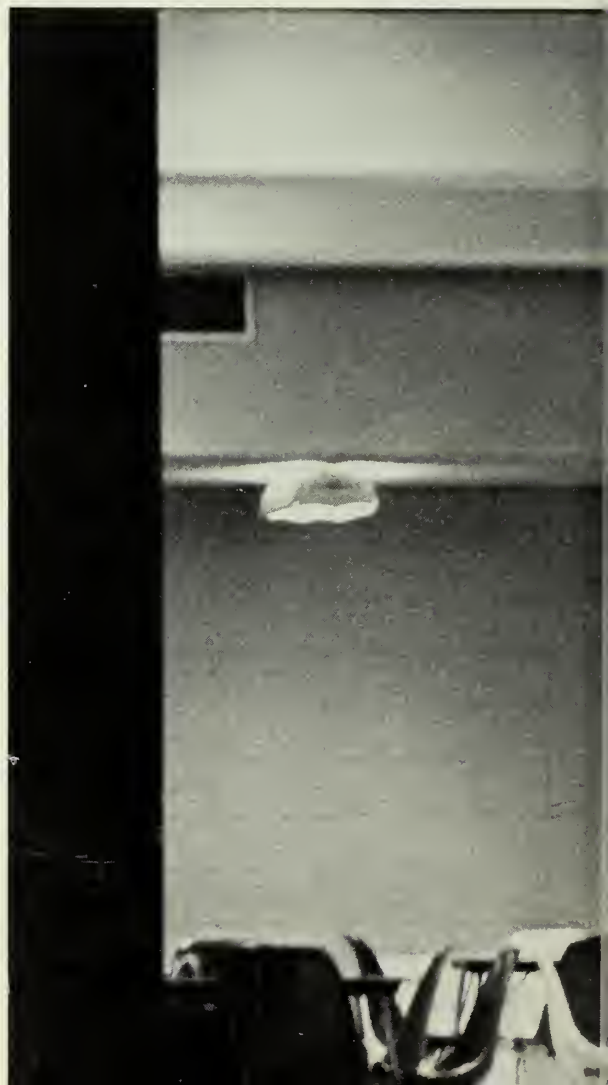







Beauties



Miss Reflector



**Miss Becky Reddick
Sponsored by
Phi Beta Lambda**



First Runner Up
Miss Charlene White
Sponsored by Hendricks Hall





**Second Runner-Up
Miss Jane Wilbanks
Sponsored by Alpha Phi Omega**

Third Runner-Up Miss Linda Young Sponsored by Lynn Hall





**The Kingston Trio
Judges of
The Miss Reflector Contest**



**Miss GSC
of 1965**

**Miss Johnnie
Lockett
Sponsored by
Sigma Alpha Chi**

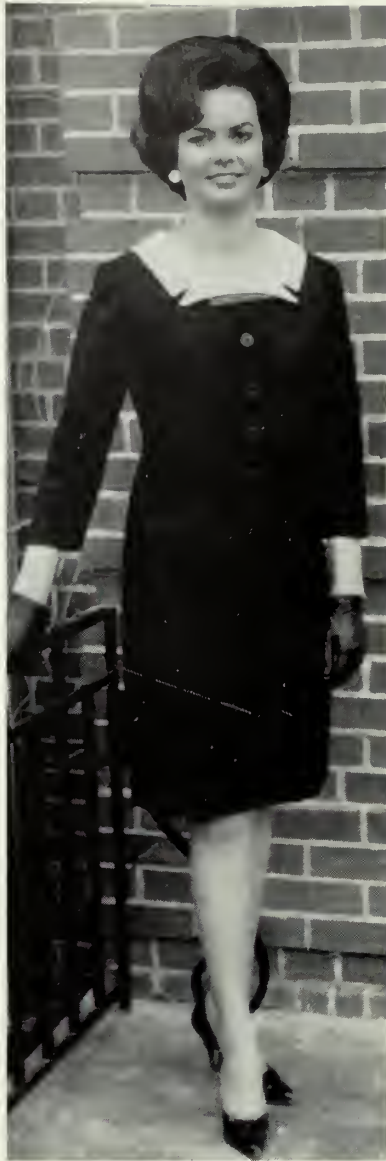



Miss Gloria Lane
First Runner Up
Sponsored by
Delta Sigma Pi



**Miss Joyce Sommers
Second Runner Up
Sponsored by
Phi Beta Lambda**

Third Runner Up
Miss Martha Lamb
Sponsored by
Kappa Delta Epsilon



Miss Starlight Ball

Gloria Lane

Sponsored by
Delta Sigma Pi



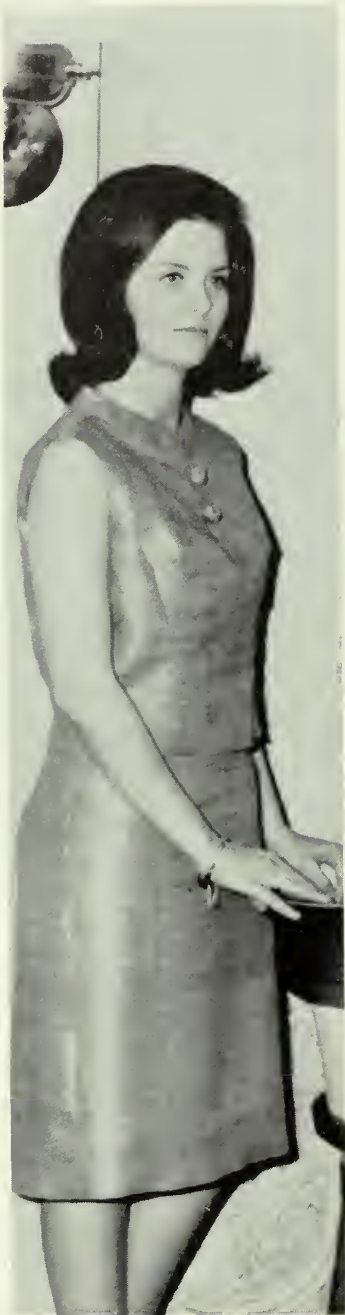

Miss Gloria Lane

Best Dressed Co-Ed

GSC's Entry in Glamour's Annual Contest

ΑΦΩ's

Ugly Man on Campus

Mike Martin

Sponsored by Home Ec. Club





GEORGIA SOUTHERN
UNIVERSITY 1970

McLELLAN'S

EAGLES FLY HIGH

AΦΩ

Marion



Organizations

**"Who's Who
in America's Colleges and
Universities" This Year
Lists These Eighteen
Outstanding Seniors.**



Barbara Ayers



Penny Trapnell



Donna Lariscy



Lounelle Merritt



Ellen Roberson



Ruth Anderson



Kerry Strong

Not pictured:
Elaine Donkar
Sara Wolfe



Robert Stephens



Danny Bray



Hugh Lentile



Lynn Storey



Mary Shearouse



Jackie Tayler



Jeanette Gibson



Henrietta Glisson



Lou Gassett

Student Congress

The Student Congress is the co-ordinating body for all campus organizations and functions. This body of hard working student representatives brings major entertainers to GSC, organizes the Homecoming Activities, and are instrumental in seeking solutions to problems that confront the student body.

Student Congress is the intermediary between the students and faculty. The congress is the student voice in all matters that concern students.



L. W. Hartley, *President*



Pat Blanchard,
Second Vice-President



Jim Blanchard,
First Vice-President



Michaela Dennis,
Secretary

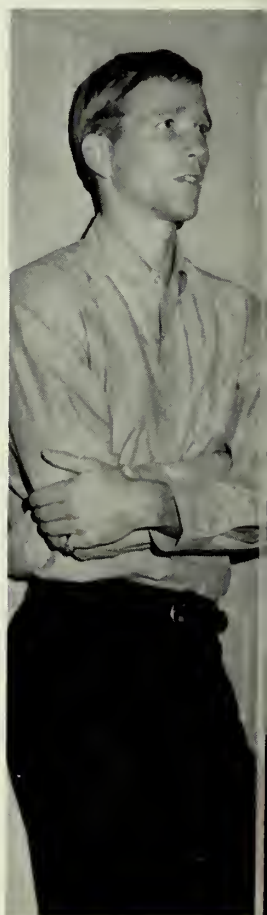

Rand Bowden,
Treasurer

Behind every successful man there is a woman.



Class Presidents: Gary Hancock, Junior Class; Jimmy Rainwater, Senior Class; Bill Dekle, Sophomore Class; Joe McDaniel, Freshman Class.

Advisors: Dean Carolyn Gettys and Dean W. H. Holcomb.



Division Representatives Seated: Barbara Gibson, Martha Lamb, Rhetta Thompson, Ruby Woodward, Peggy Exley. Standing: Danny Broucek, Penny Trapnell, Henrietta Glisson, Jim Brock, Linda Gillis, Hoyt Canady, Don Stokes.



First row. Diana Rieck, Carolyn Haymans, Martha Lamb, Derene Akins, Pat Blanchard, Chairman; Bill Muller, Roger Alderman, Danny Broucek, Julian Deal. *Second row:* Donna Larisey, Mary Jane Nicholson, Billy Brodmann, Van Pool, Bill Dekel, Glynn Holton, Jeri Prince, Juan Thompson, Lou Gassett, Jimmy Rainwater, Holt Johnson.

Committee of Campus Organizations Presidents

This committee is composed of the presidents of all the campus organizations and the class presidents. The purpose of the committee is to co-ordinate the activities of all the organizations.



William Charles Pike—
Canada



Frank Cheng—
Japan



Lutz Seidel—
Germany



Ghalib Ma-ayeh
Jordan



Pythagoros "Pete" Papadam—
Greece

Foreign Students



Hans Ryborg—
Denmark

Veazey Hall House Council



... and a Barbie doll, and a ...



I'll go over if you will



... just forty winks away ...



Seated: Mrs. Evans, house director; Mary Jane Nicholson, president. *Standing:* Veronica Stokes, Nell Waters, Paulinda King, vice-president; Barbara Motes, secretary; Ruth Brown, treasurer; Martha McBride, Carol Hicks, Lynda Lynn, Frances Trey, Jonnie Ruth Drury, Beverly Chapman, Marcia Smith, Patsy Poss, Sue Belcher.



Brannen Hall House Council



Brannen Hall honors Gov. Sanders at reception.

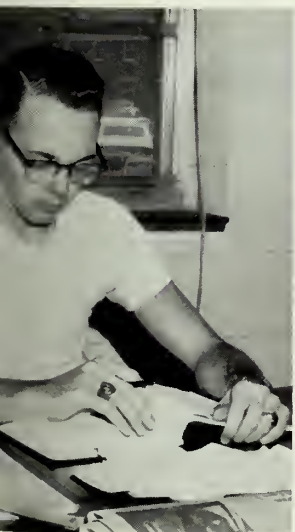

Seated: Billy Eberhardt, treasurer; Mrs. Bates, House Director; Holt Johnson, president; Vance James, vice president; Harry Beck, secretary. *Standing:* Mike Nix, Billy Felder, social chairman; Wayne Abbott, Jimmy Hilliard, Ron Farmer.

Hendricks Hall House Council



Oh, Jim! You Have to Help Me!



Two hamburgers, Three Cokes, and Ten Straws!



Seated: Judy Scruggs, president; Janice James, social chair.; Mrs. Jackson, house dir.; Ann Perry, secretary; Donna Diestel, secretary; Linda Wilder, safety chairman. *Standing:* Cheryl McLean, Ann Powell, Sandra Durden, Jackie Bullington, vice pres.; Loreen Johnson, Carol Margaret Ward, Sandra Powell.



Going . . .



Going . . .

Cone Hall House Council



Gone!



Seated: Mrs. Maude Davis, house director; Glynn Holton, president; Lance Brown, vice pres.; Jimmy Peters, sec.; Glenn Westberry, treasurer. *Standing:* Joe Kieve, house assistant; John Padgett, social chair.; Bill Nelson, Bill Dekle, Charles Johnson, Woody Ward, assis. social chair.; David Varnedoe, house assistant, Robert Armstrong, Randy Harvey, Ronald McDaniel.



Seated: Faye Harper, treasurer; Sue Anderson, secretary; Martha Graydon, vice-president; Derene Akins, president; Jean Griffin, monitor; Sue Ellis, social chairman; Karen Boatright, monitor; Mrs. Frances Hinson, House Director. *Standing:* Patricia Jones, fire marshal; Anne Campbell, Rosalyn Hall, Donna Baleck, Linda Chester, Kathy Carmichael, Sandra Henderson, Susie Blunt.

Lewis Hall House Council



We love our housemother, oh yes we do



... and the get-away car will meet you here ...



I will not be late again, I will not be late again, I will ...

Sanford Hall House Council



Seated: Tom King, Don Calloway, Ronnie Braziel, Mrs. George, house director; Bill Burnett, Roger Jesup, student assistant.
Standing: Dave Parker, social chairman; Walter Coleman, social chairman; Buzz Hankinson, fire marshal; Joe McDaniel, sec-treas.; Dwight Tyler, vice pres.; Van Pool, president; Larmar Harris, student assistant; Rufus Fields.

Anderson Hall House Council



Seated: Paula Keith, Denese Tootle, Bunnie Hall, vice president; Nancy Purser, social chairman; Sue Hudson, president; Brenda Scruggs, treasurer; Betsie Scott, sec.; Mrs. Brown, subst. house director. *Standing:* Jo Frances Johnston, Marsha Mills, Susan Lanier, Mary Jo McGee, Sharon White, Betty Johnson, Sandi Holmes, Norma Jean Lane, Judy MacDonald.

Deal Hall House Council



I'm your new Warde . . . er, I mean House Director.



Hurry, here she comes!



ated: Bonnie Thompson, treasurer; Jamie Williams, secretary; Georgianne Hunyady, president; Brenda Caine, vice-president; Mrs. Jane Morgan.
anding: Sarah Skeleton, Garlynda Thompson, Elaine Smart, Kathy Tucker, Diane Copeland, social chairman; Becky Vernon, Beverly Purvis, Marly
uthen, Jen White, Joy Prescott, Elaine Peacock, Suzanne Beasley, not pictured, Mary Stewart.

Buford Hall House Council



... and this leg was shaved with the new "Coo-Coo" blade ...



Seated: Mary Sue Gibson, social chairman; Carole Raulerson, treasurer; Judy Hardie, secretary; Joan Lockett, vice-president; Paula Fuller, president; Sheila Waters, freshman president; Ann Jenkins, fire marshal. *Standing:* Linda Bell, Jane Collins, Linda Sue Paulk, Ginger Higgins, Jan Printup, Glenda DeLoach, Barbara Ann Austin, and Karen Byrd.

Lynne Hall House Council



ated: Michaela Dennis, president; Roxy Dyches, vice-president; Alice Smith, fire marshal; Alice Buchanan, treasurer; Glenda Bennett, secretary; Jeannette
nson, social chairman; Mrs. Marcia Davis, house director. Standing: Pat Trudell, Cheryl McMillen, Anne Strickland, Marquerite Shelton, Rosa Cannon, Bonnie
rasher, Mary Pannell, Nancy Moultrie. Not pictured: Sharon Sawyer



I like it burnt, so what?

Wudie Hall House Council



No wonder he ran out the door!



I'll teach her to give me call-downs!



Hear no evil! See no evil!
Speak no evil! Do no evil!



Sue Wiggins, Judith Johnson, Pat Saxon, Angela Carr, vice-president; Gail Elkins, president; Sherry Haynes, Mary Bowen, Martha Bell, Mrs. John Strickland, house director.

Theta Pi Omega

Theta Pi Omega, local service sorority, made its debut on the Georgia Southern campus in January.

The eight charter members banded together to promote leadership, stewardship, scholarship and fellowship among its members.

The Theta Pi's have joined the Greek bandwagon on campus. They hold high academic standards, initiated the organization of the Greek Council and have rendered services to the school and other causes.

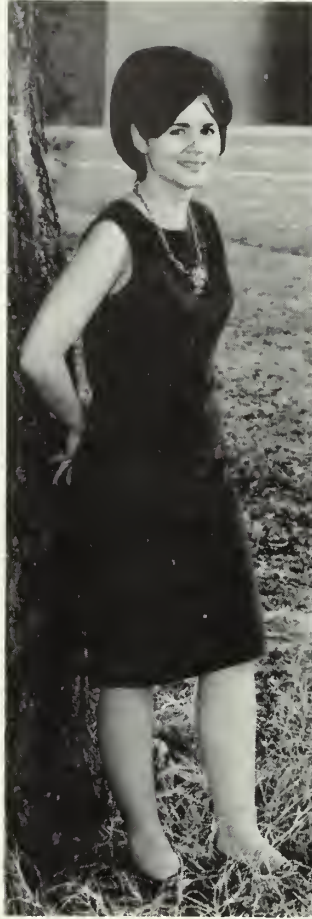

Louise Cox,
President

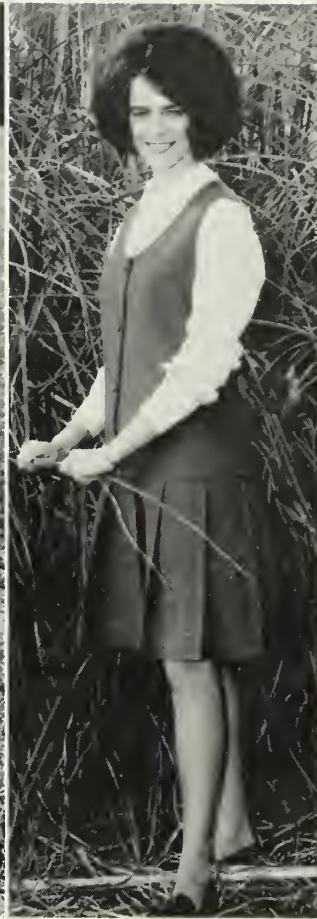

Ginger Hill,
Vice-President

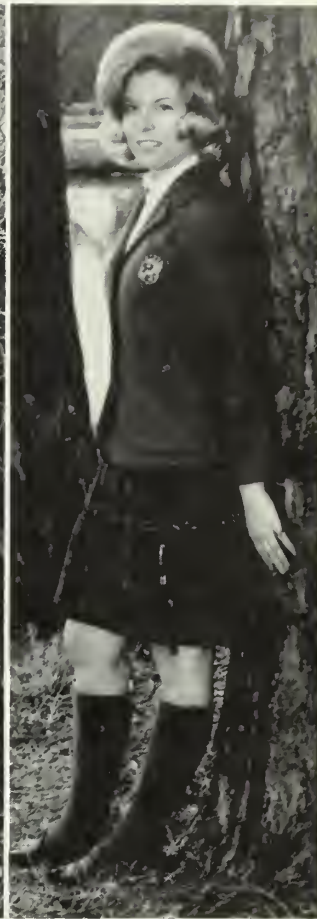

Sharon Allen,
Secretary



"Sweet-Pea" Coward,
Sgt.-at-Arms



Becky Motes,
Treasurer



Ann Hendrix,
Social Chairman



Dianne Ellis,
Reporter



Michaela Dennis,
Historian

Gamma Sigma Upsilon



Pat Harvey, *President*
 Lou Gassett, *Vice-President*
 Marsha Turner, *Treasurer*
 Tina Ballek, *Secretary*

Halley Fennell, *Publicity Chairman*
 Barbara King, *Social Chairman*
 Edwina Paul, *Advisor*
 Jo Alexander, *Advisor*



Gamma Sigma Upsilon was established at Georgia Southern College in 1955 as a Big Sister Club. It became a sorority in 1964.

The purpose of GSU is to promote a closer relationship among the students, faculty and community.

The club is comprised of girls who show a strong potential in leadership and scholarship.

Mary Bell
 Susan Browning
 Jackie Bullington
 Jerry Bundy

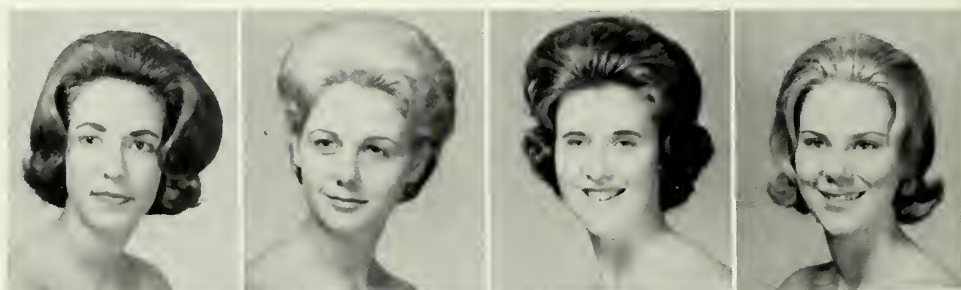

Miriam Carruth
 Gail Coleman
 Mary Ann Davis
 Judy Deal



Johnnie Ruth Drury
 Janie Everett
 Peggy Exley
 Ruth Gassett





Carol Gregory
Judy Hardy
Becky Hobgood



Lu Ann Hogan
Sue Hudson
Janice James



Gloria Lane
Jane Love
Linda Moody

ΓΣΥ



Marian Morgan
Jane Powell
Lydia Phillips
Jayne Samunda



Brenda Scruggs
Judy Scruggs
Pat Sholar
Joyce Summers



Patsy Symons
Marcia Townsend
Fran Tucker
Dianne Williams

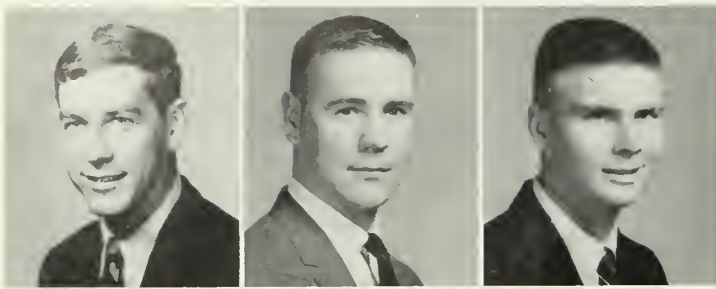

Billy Brodmann,
President
L. W. Hartley,
1st. Vice-President
Andy Pennington,
2nd. Vice-President



Jimmy Peters,
Recording Secretary
Bucky Watson,
Corresponding Secretary
Fred Dent,
Sgt.-at-Arms

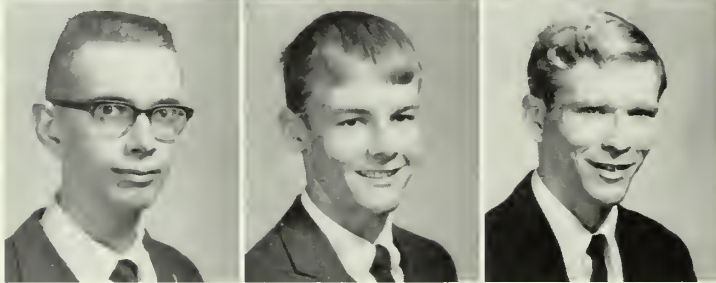

Roger Appel,
Chaplain
Brooks Gaudry
Historian
Rand Bowden,
Treasurer

A

Φ

Ω

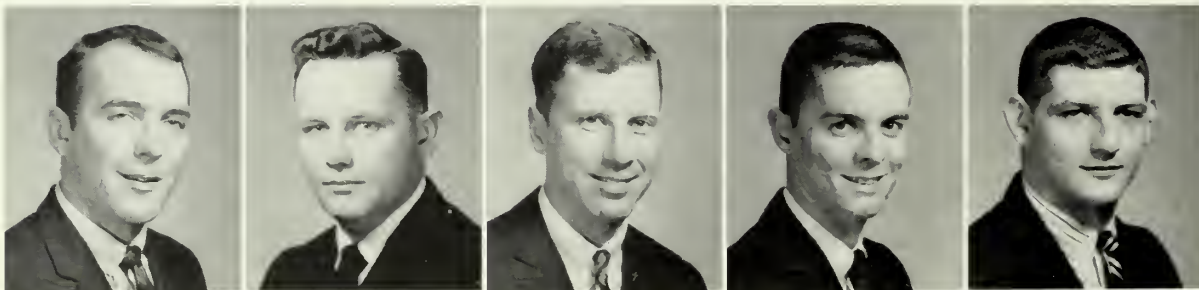

Russ Bachman
Ken Bennett
Gordon Blackwell
Russell Brown
William Campbell

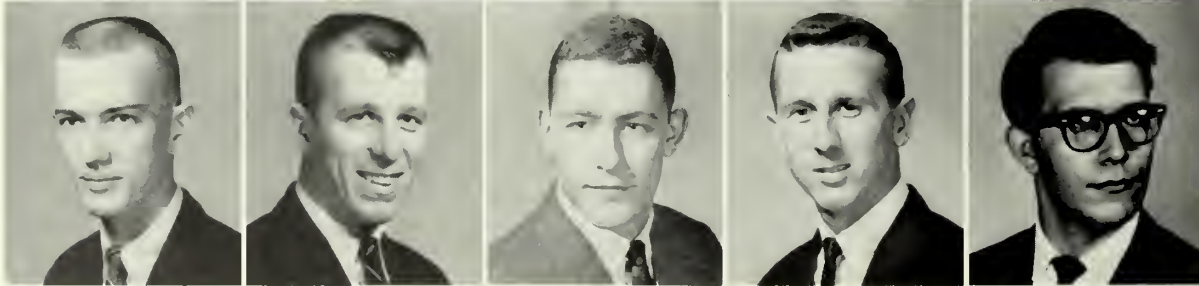

Gary Coker
Woody Crosby
Charles Darling
Jerry Davis
Leroy Delionbach





It must be a Dinky Poo!



Mike Martin winner of APO's annual "Ugly Man On Campus" contest.

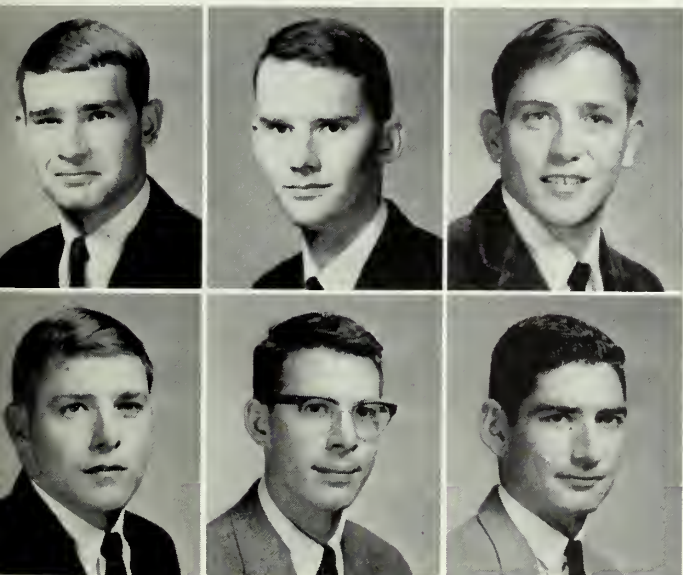

Mike Ginn
John Herrington
Glynn Holton

Lynn Holton
Bob House
Roger Jessup



Joe Kieve
Jerry Lifsey
Bobby Mayers
John Padgett

Frank Parker
Donnie Powell
Butch Robinson
Wilnot Shealey

Alpha Phi Omega

The Nu Epsilon Chapter of Alpha Phi Omega was established at Georgia Southern College in May of 1960. This organization, which is a national service fraternity, was founded at LaFayette College in 1925.

Highlighting the year's activities, the fraternity members participated in such events as the annual "Ugly Man On Campus", aided with the Blood drive, sponsored a Variety Show, worked with the Peace Corps, and participated fully in the Homecoming parade.

The fraternity is dedicated to four fields of service: to the students and the college, to the community, to the nation, and to the fraternity.



"Quick Draw"



If this doesn't work I'll use my nose.



Governor Sanders is welcomed to Statesboro

Sweetheart of Alpha Phi Omega

**Miss Jane
Wilbanks**



Δ
Π
Α



Jimmy Abbott,
Chaplain

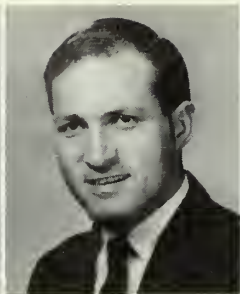

Jim Blanchard,
Past President



Joe Blanchard



Pete Brandon

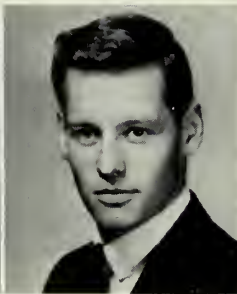

Lance Brown,
Secretary



Harold Carrin,
Advisor



Larry Demby

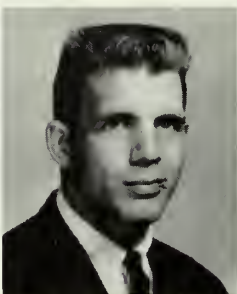

Billy Eberhardt,
Past President



Gary Hancock,
Treasurer



Jack Harvey



What, Mike working?



Only one soap can get these hands
clean!



I hope I never see another kleenex
again!



Delta Pi Alpha Alpha brothers put on their annual womanless wedding.



First place float in homecoming parade.



"Square Bear" and Mike show Eagle mascot.

Delta Pi Alpha

The Alpha Chapter of Delta Pi Alpha was founded at Georgia Southern College in April of 1963. As a service organization, Delta Pi Alpha has come a long way in a short time. It is now considered one of the top organizations on Campus.

Highlighting the year's Activities, the fraternity raised funds to obtain a fiberglass Eagle for mascot of the college, won first place in the Homecoming parade, participated in sponsoring a Homecoming Dance, and worked diligently to provide a better campus for the students of GSC.

In order to become a member of Delta Pi Alpha one must have leadership ability and a scholastic average of 2.5.

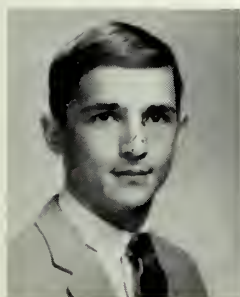

Ray Heath

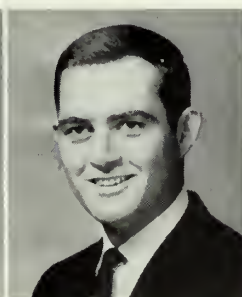

Robert Jarrett,
Historian



Mike Johnson,
Social Chairman



Ross Kelly



Cliff Lowden,
Past Historian



Richard McBride



Mike Martin,
Past Historian



Rob Pate



Lee Silver,
Vice-President

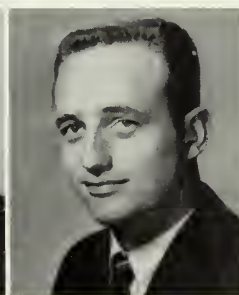

Jimmy Smith



Charles Williams



Tom Wilder,
Sgt.-at-Arms



Look busy! She's taking a picture.



Russell! You've got a hole in your pants.



Rob works hard?



Larry and Jim prepare Eagle mascot for display.



Brothers work on float.

**Sweetheart
of
Delta Pi
Alpha**

Miss Diane Woods





Pep Band.



Circle K presents flag to Coach Scearce.



Circle K. sponsors Homecoming parade.



It's Okenfenokee two step time!



Are you sure that this is the Playboy folio?



The Circle K club is a service organization for college men operating on the campus and is similar to Kiwanis and other service clubs. It is a leadership and character-building group which serves the campus and the community.

The motto is "We Build"—building for justice, liberty, democracy, and a better world in which to live.



Dr. Zach Henderson, *Advisor*



First row: James Deal, Dennis Raith, Charles Haimovitz, president; Rufus Fields, Sandra Durden, sweetheart; Roger Alderman, Woody Lewis, Jack Fishman, Al Smith, chairman of board of directors; Keith Arnsdorff. *Second row:* Tom Harris, secretary; Carl Taylor, Jerry Wilcher, treasurer; Lynn Bradley, Joe Bostwick, Paul Howard, Terry Wiley, Billy Martin, Jr., executive secretary; Wilson Woodard, Gordon Turner, Sam Standard, Bob Lackey. *Third row:* Leonard Robertson, Gene Britt, Johnny Reid, Bill Nasworthy, Jeff Prickett, Stan Lewis, George Killgo, Harry Amerson, vice-president; James Harn, Gerald Beckum.

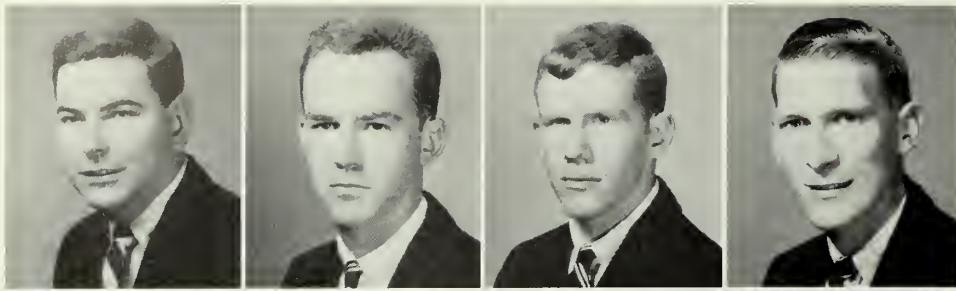

Don Stokes, *President*
 Allen Hunt, *Sr. Vice-President*
 Ed Mathews, *Jr. Vice-President*
 Billy Sheppard, *Secretary*

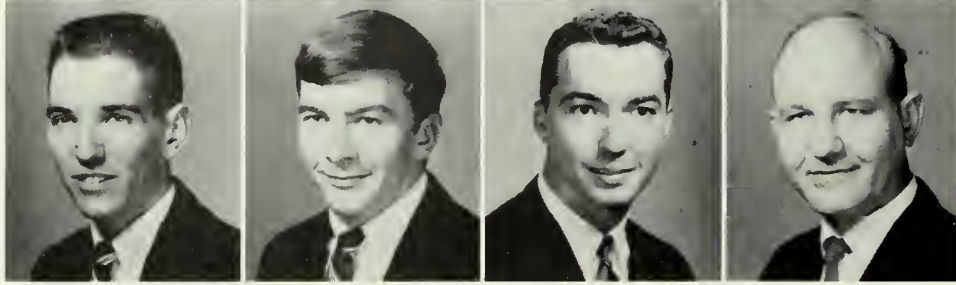

Wayne Abbott, *Treasurer*
 Richard Green, *Historian*
 Brian McClelland, *Chancellor*
 D. W. Totton, *Advisor*

ΔΣΠ

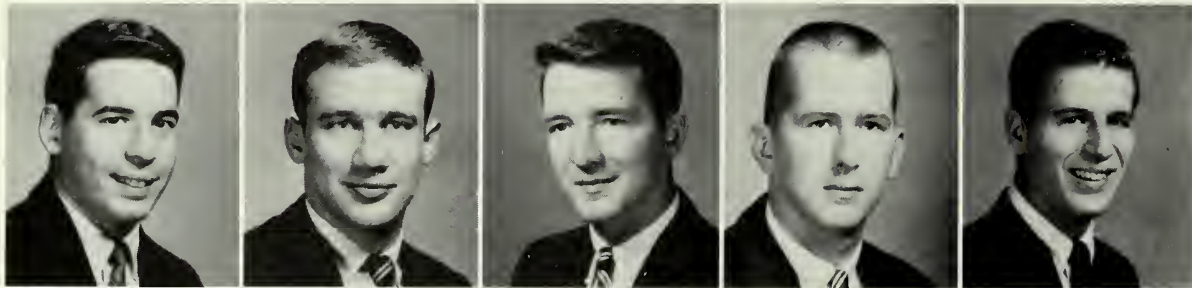

Bob Armenio
 Don Bagwell
 Haines Baldwin
 Don Bargeron
 Mike Barr



Pat Blanchard
 Wilber Calhoun
 Ped Dawdry
 Jimmy Edgar
 Joe Ellis

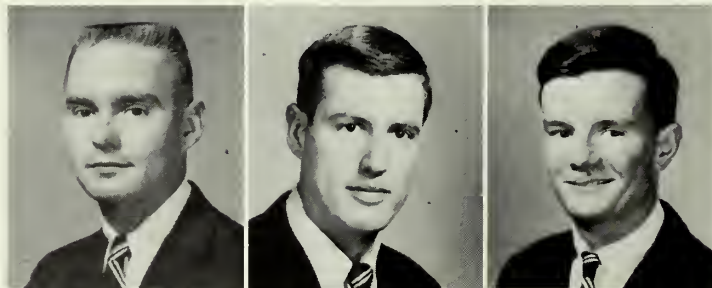

John Finn
 Ronnie Floyd
 Terry Gordon



Bud Holtzclaw
 Roger Johnson
 Bobby Jones

Delta Sigma Pi, established in 1907 at New York University, is a professional fraternity organized to foster the study of business in universities; to encourage scholarship, social activity and the association of students for their mutual advancement by research and practice; to promote closer affiliation between the commercial world and students of commerce, and to further a higher standard of commercial ethics and culture and the civic and commercial welfare of the community.

Epsilon Chi Chapter of Delta Sigma Pi was established on the campus of Georgia Southern in 1963.



Does anyone remember what this thing was suppose to be?



Pat Kleinpeter
John Lawson
Roger Nelson
Frank Padgett
Don Points

Joe Pond
Milton Rhoden
Arle Rowe
Tommy Strickland
Eaty Thomas



ΔΣΠ



**Sweetheart
of
Delta Sig
Miss Gloria Lane**



Phi Mu Alpha



First row: Charles Eunice, Jimmy Hillard, Ricky Murray, Albert Green, Danny Broucek, Sonny Strickland. *Second row:* Bob Fullerton, Porky Haynes, Ellis Cannon, Charles Johnson, Goodie Loska, Bill Page, Glenn Westberry, Frank Youngblood, Gilbert Peal, H. E. Wright. *Not pictured:* Bob Siefferman, Frank Carley, Mike Lindsey.



Danny Broucek,
President



H. E. Wright,
Alumni Secretary



Charles Johnson,
Treasurer



Bill Page,
Secretary



Sonny Strickland,
Vice-President



President gives pledge love taps.



Phi Mu brothers participate in pep band.



Beverly Peel, *Sweetheart*.

ΦΜΑ

Phi Mu Alpha is a national honorary professional fraternity. One of its main purposes is to promote interest in music. This year the Zeta Omicron chapter brought a number of outstanding musicians to campus including Tommy Roe, Joe Morillo, Jay and the Americans and the Bill Black Combo.



Phi Mu Alpha sponsors Bill Black Combo and Jay and the Americans.



First row: Christine Carroll, Helen Milligan, Rhetta Thompson, Laura Myrick, Nancy Brand, Linda McAlum. *Second row:* Dean Carolyn Gettys, Advisor; Lynn Jordan, Syble Johnson, Janice Neder, Ruthie Hendrix, Jackie Champion, Sue Collins, Nancy McCollough, Gay Glaser, Evon McDuffie, Lynda Cochran. *Standing:* Avis Glisson, Ann Butt, Joan Adams, Linda Holton, Patty Miller, Carolyn Anderson, Diana Rieck, Carolyn Mooney, Judy McCord, Jennifer Williams, Bernice Olsen, Beverly Corley, Sue Collins, Beverly Thomas, Sandra Vick, Becky Motes, Elaine Mitchell, Lynette Morris, Barbara Hale, Johnnie Lockett, Claudia Pate, Madeline Misfeldt, Joyce Sommers.



Sigma Alpha Chi

OFFICERS

Seated: Patty Miller, Publicity Chairman, Avis Glisson, Treasurer, Dean Gettys, Advisor; Diana Rieck, President. *Standing:* Madeline Misfeldt, Vice President—Deal Hall, Judy McCord, Vice President—Anderson Hall.



Sigma Alpha Chi was started in the spring of 1964 as a service organization. The membership consists of Sophomores, Juniors, and Seniors who live in the Freshman Women's dormitories to aid the girls in making the transition from high school to college. The organization assists the Administration during Freshman Orientation Week and sponsors the Freshman Talent Night.



Miss Jane F. White,
Advisor

Pi Omega Pi

Delta Iota Chapter of Pi Omega Pi, National Business Teacher Education Honor Society and a recognized member of The Association of College Honor Societies.

Delta Iota Chapter ranked seventh in the 1964 annual chapter award contest sponsored by the National Council. To receive this certificate of Merit which was presented to the President, Carolyn Haymans, at the National Biennial Convention in Chicago, December 1964, Delta Iota members presented the award committee a review of their year's activities organized in a special book.

These standing projects include: Directory of Graduates in the Division of Business (published winter quarter); Directory of Business Professors in Senior Colleges and Universities in the South (distributed winter quarter); Business Machines and Equipment Exhibit (spring quarter); The POPEYE (annual newsletter, fall quarter); Month program with special guest speaker; one pledge service each quarter; two initiation services, one spring quarter, one fall quarter, which feature a prominent business educator as a special guest.



Annual Spring Business Machines Exhibit.



Seated: Miss Jane F. White, Advisor; Lynne Storey, Treasurer; Joanne Peterson, Historian; Carolyn Haymans, President; Harriett Westberry. Standing: Mary Nelson, Vice President; Harold Deane Akins, Secretary.

Kappa Delta Epsilon



Seated: Patsy Symons, Ellen Roberson, Harriett Westberry, Carolyn Haymans, Faye Smith, Gloria Lane, Linda Edwards, Marcia Smith. *Standing:* Donna Lariscy, Miss Constance Cone, Advisor; Halley Fennell, Barbara Ayers, Shirley Harper, Penny Trapnell, Jerry Bundy, Jackie Evans, Sandra Bucholz, Martha Lamb, Patricia Ramey, Mary Wilson, Betty Kelly, Kerry Ann Strong, Trudy Jett.

Kappa Delta Epsilon is a national honorary educational fraternity for women. To be eligible for membership a student must attain a scholastic average of "B" possess qualities of good character and leadership. KDE is open only to women who are majoring in education.



Alpha Gamma Pi

Membership in Alpha Gamma Pi, an honorary fraternity is achieved on the basis of scholastic average of Freshman men.

Seated: Dr. Lawrence Huff, Advisor; Jeri Prince, Sweetheart. Standing: Norman Taylor, Treasurer; Harold Wright, President; Terry Pye, Vice President.



Front row: Maxanne Endenfield, Jeri Prince, Brenda Taylor, Elaine Whetsell, Gail Elkins, Sharon Fargason, Dr. Betty Lane, faculty sponsor; Ann Butt, Evon McDuffie, Frances Smith, Joe Walden, Rosemary Burgamy, Genie Ricks, Bernice Olsen, Linda Lee, Cynthia Medders, Sandra Vick, Janice Ann Allen, Suellen Cole.



Alpha Gamma Omicron

Membership in Alpha Gamma Omicron, an honorary sorority, is achieved on the basis of scholastic average of freshman women.

Seated: Joy Walden, Secretary; Rosemary Burgamy, Treasurer. Standing: Evon McDuffie, President; Brenda Taylor, Vice President.



Left to right: Angela Gindlesperger, Chaplain-Corresponding Secretary; Jamey Waters, Treasurer—Sergeant at Arms; Carolyn Cramer, President; Helen Adams, Secretary; Jackie Pope, Becky Joyner. Not pictured: Barbara Pound, Vice-President; Carolyn Moore.

Sigma Alpha Iota



The Gamma Theta Chapter of Sigma Alpha Iota is a national honorary music fraternity for women. During winter quarter rush is carried out followed by an initiation of the new members. The purpose of this fraternity is to further and support the standards of the music profession by urging an interest in musical activities on campus.

American Home Economics Association

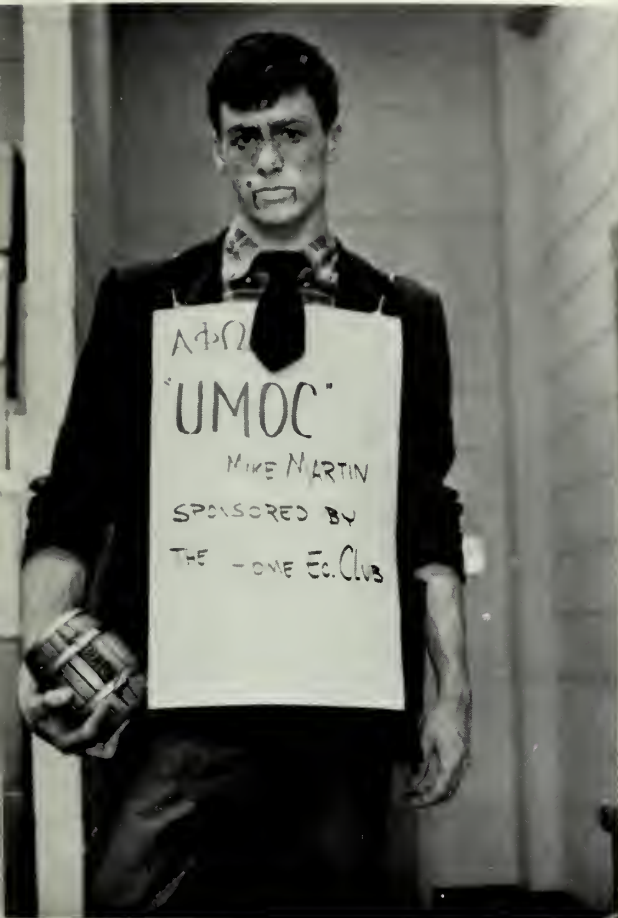

“Ugly Man On Campus”

The Home Economics Club at Georgia Southern is composed of students who are interested in home economics professionally and in homemaking. Its purpose is to promote development of better home management and social traits. The theme of this year's activities was “Mapping a Way to Home Economics.” Each program presented during the year adhered to the theme.

This year's contestant, Mike Martin, won first place in the “Ugly Man Contest.”



Participating in Homecoming Parade



First row: Dale Yarbrough, Sarah Ray, Nancy Layton, Helen Belcher, Wendy Rogers, Mary Jane Hamilton. Second row: Patsy Sheffield, Glenda McMichen, Linda Wyle Willix, Carlette Harvey 1st v.p.; Rose Arnold, Pub. Ch.; Ashton Helmlly, Treas.; Carol Cain, Sec.; Martha Lamb, Pres.; Martha McBride, Project Ch.; Miss King, Advisor; Rhetta Thompson; Paulinda King. Standing: Sandi Holmes, Sandra Kicklighter, Carlyn Bland, Glenda Helme, Susan Walker, Judy McDonald, Betty Jones, Patricia Jones, Wanda Widner, Gloria Lane, Betty Allen, Patsy Johnson, Norma Hodges, Judy James, Judy Norris, Claire Newell, Thelma Worley, Ginger Donson, Glada Hooks, Carol Hicks, Kerry Strong, Trudy Jett.

S.N.E.A.



First row: Melinda Lee, Brenda Meeks, Kay Castleberry, Carol Cain, Rose Arnold. *Second row:* Bill Johnson, Suellen Poole, Mary Ann Hodges, Wanda Widner, Becky Motes. *Third row:* Mr. John Lindsey, Sponsor; Judy Kendrick, Marcia Corry, Evon McDuffie, Kay Holland, Linda Cochran. *Fourth row:* Ellen Neesmith, Glenda Heath, Terry Pye, Nancy McCall, Sharon Fargason, Carolyn Haymans.



First row: Mike Osgian, Carolyn Day, Judy McDonald, Laura Kersey, Sylvia Mikkola, Dennis Raith, Larry Dial, Lorraine Bishop. *Second row:* Shirley Harper, Barbara Ayers, Carolyn Mooney, Jennifer Williams, Elizabeth Russell, Carol Sue Kitchens, Mary Anne Robinson, Joan Adams. *Third row:* Syble Johnson, Jackie Bullington, Lorene Johnson, Winona Meeks, Joan Stephens, Darlene Underwood, Ann Powell, Mary Ann Davis.

First row: Carolyn Haymans—*Secretary*
Sharon Fargason—*President*
Nancy McCall—*Vice-President*
Standing: Rose Arnold—*Historian*
Becky Motes—*Treasurer*



Child Development Class—*Mrs. Abercrombi*





First row: Hugh Wilson, Janet Reiley, Sylvia Hutto, Kay Castleberry, Linda Holton, Parliamentarian. *Second row:* Ellen Neal, Secretary; Pam Willis, Joe Wilkins, Janice Lively, JoAnn Thompson, Betty Lee, Mr. Fagnant, advisor; Ruth Gassett, Doug Geiger. *Third row:* Ken Ivey, Larry Dial, Jim Stephens, Ernest Ewing, Allen Glass, Publicity Director; John Larsen, president; Wayne Woodward.

Alpha Rho Tau

Alpha Rho Tau is an organization for art majors and other interested students. APT sponsors three major events each year: Fall quarter the Starlight Ball; Winter quarter the Miss G.S.C. contest; and Spring quarter an art exhibit featuring outstanding work from the campus and surrounding area. For APT members the really big event of the year is their annual week-end beach party.



... out damn spot, out.



A.P.T.'s annual Starlight Ball—"Ming Fling"

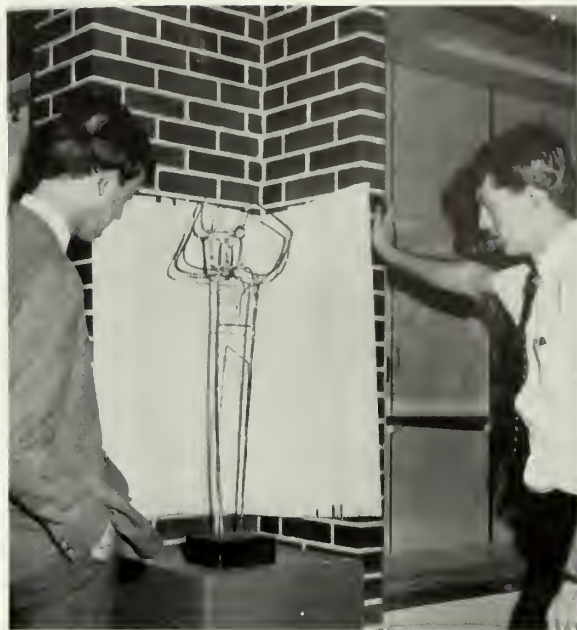

... and at 12 o'clock it plays the Star Spangled Banner ...



It's better than Ham.



Visiting Sculptress—Olleen Williams.





First row: Lou Gassett, Veronica Stokes, Pat Bell, Lynne Barfield, Helen Milligan, Ellen Roberson, Pat Sholar, Pat Ramey. *Second row:* Jerry Bundy, Sally Wilkerson, Robbie Dunagan, Halley Fennell, Janice Fries, Gwen Jones, Linda Pelli, Carol Ward, Lu Ann Hogan, Elizabeth Hodges, Dianne Branch, Janie Ridgeway, Joy Walden, Gladys Waller. *Third Row:* Mary Davis, Marian Morgan, Kay Holland, Jane Moore, Robbie Jean Dickey, Jane Love, Betty Kelly, Linda Saucier, Lynette Morris, Linda McAlum, Vicki Hendry, Cheryl Chalker.

Association for Childhood Education

The Association for Childhood Education is composed of students who are majoring in the field of elementary education. The purpose of this organization entails the presenting of programs and activities in such a manner as to give its members a better insight into elementary school work and offering its members opportunities to see various problems that will confront them later in teaching.

Active in campus activities, two members are also sent each summer to the national convention to better maintain the high standards and values of the club.

Rosa Cannon works with fourth graders.





Left to right: Joy Walden, Pat Ramey, Helen Milligan, Cheryl Chalker.



Dr. Hardin and Priscilla Ratcliffe guide 6th graders.



... alright, start over with I.



Seated: Miss Gladys Waller, Advisor; Linda Saucier, Publicity Chr.; Lou Gassett, President; Halley Fennell, Secretary; Robbie Dickey, Social Chr. Standing: Veronica Stokes, Vice-Pres.; Pat Sholar, Historian. Not pictured: Julia Burton, Treasurer.



First row: Jimmy Hilliard, Maston Wooten Bell, Jackie Mullis, Winston Pittman, Susan Browning, sweetheart; Bobby James, Bob Hall, Sherry Lester, Buddy Harris. Second row: Gerald Baygents, Charles Dews, Robert McCain, Ben NeSmith, Homer Carraway, Larry Cooper, Arnold Murphy, Coach Pat Yeager, advisor. Third row: Leon Sexton, Bull Harrison, Earl Bagley, Charles Reid, Claude Frazier, Gene Nisbet, Bill Aldrich, Mark Comer.

Eta Rho Epsilon





Bobby James,
President

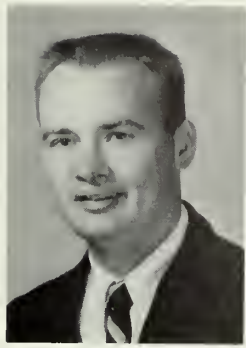

Maston Bell,
Vice-President



Bob Hall,
Treasurer



Winston Pittman,
Historian



Coach Pat Yeager,
Advisor

HPE

Eta Rho Epsilon is an honorary professional fraternity for men physical education majors. Prospective members must pass a vigorous physical fitness test and participate in a formal initiation. Members are encouraged to maintain a high academic average and to participate in a variety of activities relating to their field of concentration.

Eta Rho Epsilon sponsors the annual South Eastern Physical Fitness Competition held for high school students on the GSC campus each spring.



Susan Browning, *Sweetheart of Eta Rho Epsilon.*



Pledges kneel before Brothers.



Knighting a pledge.



We forgot our Wheaties!

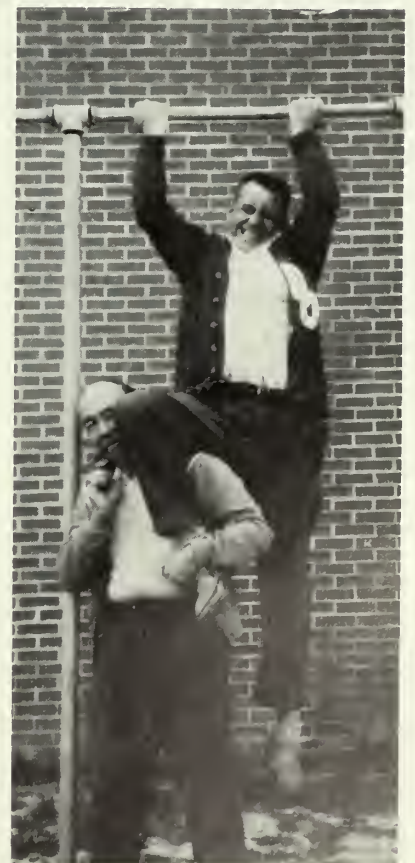

Push HARDER Coach.



First row: Pat Utermark, Marie Wofford, Mary Ruth Gizzard, Secretary; Judy Scruggs, Vice-President; Mary Jane Nicholson, President; Mary Beth Strickland, Treasurer; Becky Hobgood, Publicity Chairman. *Second Row:* Mary Gail Peterson, Lynda Lynn, Sharon Hewell, Judith Johnson, Janette Kelly, Carolyn Morris, Alice Dollar, Pat Gordon. *Third row:* Mary Cross, Brenda Butler, Jean Griffin, Marsha Turner, Kay Thomas, Brenda Scruggs, Phyllis Grimes, Mary Ann Young, Evelyn Strickland. *Fourth row:* Nell Waters, Cheryl Dawn Theus, Susan Browning, Donna Cole, Janet Henriksen, Carole Nease, Donna Wood, Linda Thornton, Kathleen Graham, Beth Seeley, Sandra Eatman, Peggy Exley, Mrs. Helen Brogdon. *Fifth row:* Krystal English, La Verne McDonald, Peggy Rhodes, Nancy Connell, Roxy Dyches, Sherry Wilson, Martha Smith, Ida Smithson, Bonnie Marwitz, Vivian Brock, Janie Nixon, Beverly Chapman.

PEM Club

PEM is an organization composed of all women physical education majors. The purpose is to promote professionalism in physical education and to create fellowship among the members.

Taking an active part in the Homecoming, activating a girls intramural program, and working the concession stands at all home basketball games, were some of the projects of PEM this year.

In the past, as in the present, it has been a service of PEM to aid in the sponsoring of groups attending our professional meetings. An annual Spring camping trip has proven to be the highlight of the year.

PEM is open for all women physical education majors.



Seated: Carolyn Morris, Linda Thornton, Janette Kelley. *Standing:* Beverly Chapman, Mary Jane Nicholson. *Not pictured:* Janie Dodson, Lila Pawley.

Beta Sigma Mu

A national honorary sorority for physical education majors.



Yellow Jackets



Pythons



Mustangs



Termites



Panthers



Tigers



"S" Club

The "S" Club is composed of men who have been awarded a letter for participation in a varsity sport. The group seeks to promote the cause of physical education by stressing good sportsmanship and fair play as well as the need for physical activity.



First row: Pat Yeager, Advisor; Buddy Harris, Pete Brandon, President; Dave Christiansen, Secretary-Treasurer; Jimmy Allen, Chaplain; Billy Felder. *Second row:* Bill Aldrich, John Prentice, Lee Silver, Wright North, Clay Warnock. *Not pictured:* Bill Pickens, Don Adler, Sandy Wells, Vice-President; Bill Simmons, John Fishback, Robert Jones.

Phi Beta Lambda



First row: Marjorie Bell, Sponsor; Brenda Gay, Mary Anne Mays, Social Chairman; Jack Hill, Treasurer Julie Bell, Corresponding Secretary; Bruce Dannelly, President; Becky Reddick, Recording Secretary; Bob Forster, Vice President; Trudy Barrett, Miss Mary McCall, Sponsor. *Second row:* Sylvia Mikkola, Laura Kersey, Anelle DeWitt, Roslyn Ratliffe, Diane Lansford, Jouda Fussell, Elizabeth Russell, Joyce Sommers, Dianne Williams, Gail Coleman, Phyllis Harrell, Sharon Dukes, Vody Davis. *Third row:* Marion Jordan, Al Schwanebeck, Gerald Hartwig, Herbert Burke, James Griffin, William Walker, Ronnie Arnold, Bobby Mayers, Wayne Cesham, Howard Shoptaw, John Sparrow.

Phi Beta Lambda is a national business fraternity sponsored by the National Business Education Association. Its purpose is to promote service, leadership, and scholarship in business.

As part of their activities, the fraternity plans and prepares bulletin boards in the business building and sponsors a Homecoming display.

Membership is open to all those with a major or minor in Business.



Seated: Becky Reddick, Recording Secretary; Bruce Dannelly, President; Julie Bell, Corresponding Secretary. *Standing:* Jack Hill, Treasurer; Bob Forster, Vice-President.



Seated: Nancy McCall, Susan Lanier, Lounelle Merritt, Nancy Crumpler, president; Ralph Purser, vice president; Pat Tripp, secretary treasurer. *Standing:* Altimon Doy Beck, David Dunbar, Dr. David Ruffin, advisor; not pictured: Jackie Richards, social chairman.

English Club

To stimulate interest in the language arts and the fine arts is the purpose of the English Club, an organization composed of English majors and minors. It strives to promote better usage in the spoken and written language and a deeper appreciation of literature.



German Club

The German Club was organized to give German students an insight into the life and customs of Germany while they are learning the language in class. Under the guidance of the Statesboro German Circle and Dr. and Mrs. Farkas the members learn through films, lectures and conversation.



First row: Robert Highland, David Bing Hurst, Mrs. Clara Farkas, advisor; Henrietta Glisson, president; Dr. Zoltan J. Farkas, advisor; Sheila Waters, Margie Brodhead. *Second row:* Connie Dodgen, Beverly Maddox, Linda Gillis, Joanie Hooper, Sharon Kelly, Coretta Holcomb, Madeline Misfeldt, Carolyn Mooney. *Third row:* Francis Stubbs, Donald Grinde, Anne Edge, Donald Vik, John Herrington, Ralph A. McCuin, Johnny S. Lewis, Larry Duncan, David Christiansen, Tommy Gordon, Wyman Hunt, Jerry Wilkerson, Russell Brown, Kay Runes.

Science Club

The principal goal of the Science Club is to increase the students' proficiency in the sciences by lectures, field trips, and other phases of scientific inquiry.

Any student interested in the various phases of the exact or natural sciences is eligible for membership in this organization.



Officers: *Seated:* Donna Larisey, Pres.; Jimmy Taylor, Vice Pres.; Penny Trapnell, Sec. *Standing:* Dr. John Boole, Adv.; Garybill Daniel, Rep.; Dr. Leo Weeks, Adv.; Charles Riner, Treas.



Has anyone located the Moon yet?



First row: Elaine Donkar, Penny Trapnell, Earline Jordan, Donna Larisey, Vivian McKinney, Madeline Misfeldt, Mike Martin. *Second row:* Dr. Whitehead, Dr. Leo Weeks, Graybill Daniel, Harry Beck, John Herrington, Don Amerson, Sonny Riggs, Jimmy Taylor, Dr. John Boole. *Third row:* Charles Riner, Jack Thompson, Maurice Boutwell, Dr. C. I. Colvin, Dr. Robert Boxer.



First row: Dr. Ed Smart, Advisor; Jamie Lou Emery, Patti Culpepper, Ginger Higgins, Sandra Mock, Lillian Martin, Elizabeth Russell, Dr. Jack Averitt, Advisor.
 Second row: Mike Martin, Bob Nordman, Leo Sable, Jim McCullough, Tom Hendrix, Fred Cook, Ina Emanuel, Lounelle Merritt, Anne Cook, Freddie Cook.



Officers: Lounelle Merritt, President; Mike Martin, Social Chairman; Ina Emanuel, Secretary-Treasurer.

Alpha Sigma

Alpha Sigma is for all students who are interested in the study of Archaeology. Each quarter the Society makes trips to various Indian mounds in Georgia. Several Shell burials were found by members at "Sweet-heart" Mounds near Sylvania.

The purpose of this organization is to promote the interest and study of Archaeology among students.

Iota Alpha Tau

Iota Alpha Tau, the former Arts and Industry Club, is composed of students who are interested in the industrial phases of our technological world. Its purpose is to promote the understanding and development of better means of industrial quality.

Active in state activities, members are sent to the Georgia Industrial Arts Association for high school students to serve as leaders and advisors.

IAT members utilized their technical knowledge and skill as well as creativity to produce outstanding mechanized floats and displays for the Christmas parade and Homecoming.

Membership is open to all Industrial Arts and Industry majors.

Tony Adams
Billy Anderson
Ray Beeland



Bob Cowley
C. L. Daughtry
Nelson Elliott

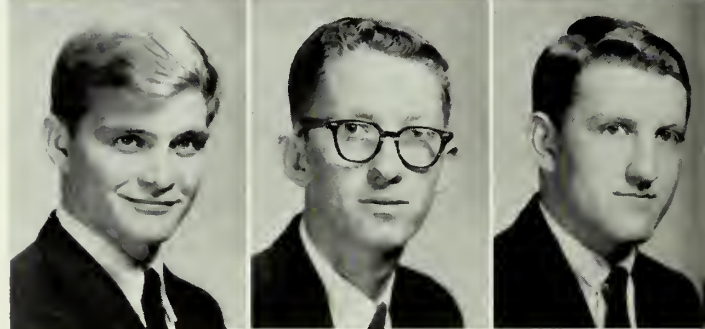

Ragan Hardie
Joe Kiene
David Lundberg



First row: Ray Beeland, Nelson "Doc" Elliott, Secretary; Thomas Newsome, President; Edward Stewart, Vice-President; Eugene Smith, Treasurer; M. J. Sande Reporter; Tony Adams. Second row: Thomas Johnson, Pete Brandon, Rick Stevens, Bob Cowley, William Ricks, George Spooner, Mr. Martin, Sponsor; Bob House. Third row: Ragan Hardie, Billy Anderson, Doug Veal, David Lundberg, C. L. Daughtry, Dr. Williams, Sponsor; Albert Long.

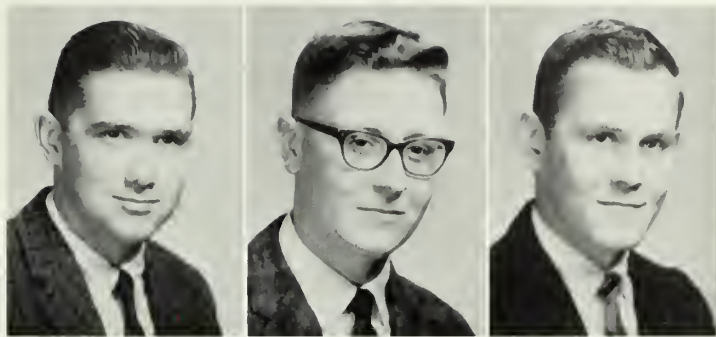

Thomas Newsome
William Ricks
James Robertson

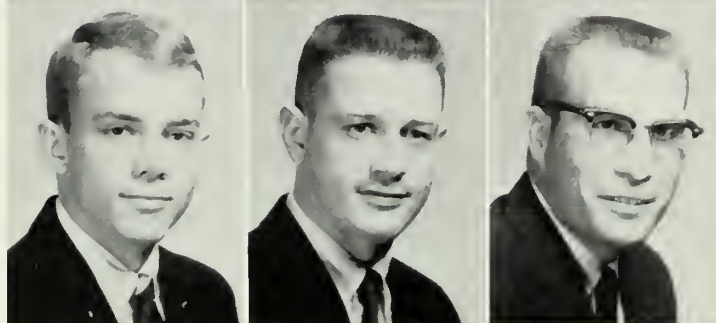

Sandy Sanders
Gene Smith
George Spooner



Rick Stephens
Edward Stewart
Dr. Walter R. Williams



Young Democrats

The Young Democrats is a political organization promoting the Democratic Party on campus.



Seated: Robert Flanders, President; Bill Muller, Vice-President; Claudia Burkett, Secretary-Treasurer; Gary Roberts, Reporter. *Standing:* Charles Monroe, Donald Vic, Sheila Miller, Bryant Youmans, Melinda Lee, Hoyt Canady.

Baptist Student Union



First row: Dr. Lee Cain, advisor; Byron Downs, Herbert Shippey, Lynn Jordon, Patsy Sheffield, Veronica Stokes, Ruby Woodward, Joy Walden, Judy McCord, Angela Gindlesperger, Buddy Aultman. *Second row:* Van Poole, Bill Johnson, Wayne Woodward, Larry Scott, Janie Williams, Connie Routh, Susan Lanier, Carolyn Cramer, Jamey Waters, Brenda Ogletree, Sheila Waters. *Third row:* Florrie Coffey, BSU director; Carolyn Anderson, Ann Butt, Sue Collins, Kay Reeves, Jane Moore, Brenda Cain, Linda Watson, Robbie Dunagan, Latrelle Smith, Sara Jo Lane, Nancy Anderson, Christine Carroll. *Fourth row:* James Sarratt, Bob Holcomb, president; Dave Parker, Elaine Harbuck, Peggie Matheson, Beverly Slater, Nancy McCollough, Linda Edwards, Gloria Bridges, Lorene Johnson, Carol Margaret Ward, Danny Hagan, Warren McKinney.

Young Women's Auxiliary

BSU and YWA are both Baptist student organizations to promote religious activities on campus.



First row: Nancy Anderson, Ann Butt, Sue Collins, Jane Moore, Joy Walden. *Second row:* Beverly Slater, Linda Watson, Brenda Cain, Patsy Sheffield, Ruby Woodward, Robbie Dunagan. *Third row:* Mrs. Wallis Cobb, Jr., Counselor; Elaine Harbuck, Peggie Matheson, Linda Edwards, Sara Jo Lane, Latrelle Smith, Carol Margaret Ward.

Westminster Fellowship

This is an organization for students belonging to the Presbyterian Church.



Seated: Claudia Pate, Madeline Misfeldt, Jen White. *Standing:* Danny Broucek, Jeri Prince, president; Frank Cheng, secretary-treasurer. *Not Pictured:* Ann Folger, vice-president; Susan Harris, Sandra Buckholz, Noel Benson, and Judy Rach.

Newman Club



First row: Mary Beth Ganter, Jamie Lou Emery, Patricia Ann Duckworth, Helen Lee. *Second row:* Jerry Wilkerson, Pete Vivencio, president; Father Duffy, advisor; Tommy Thomas, vice-president; Sister Susanna. *Third row:* Dianne Lott, Kathy Robson, Michael Stephens, Woody Lewis, Dan Slattery, Joe Crine, Paul Joseph, Mary Ann Pollak, Shiela Miller.

The Newman Club is a religious organization for Catholic Youth.

Kappa Mu Alpha

A honor society for math majors.



Kneeling: Carroll Beard, Vice-President; Julian Deal, President. *Standing:* Ginger Hill, Barbara Ayers, Secretary; Shirley Harper, Caroline Pitts, Claudia Pate, Jeri Prince, Brenda Taylor. *Second row:* Jimmy Peters, Byron Downs, Charles Johnson, Terry Pye.

Primitive Baptist

An organization for Primitive Baptist students.



Seated: Carlette Harvey, Program Chairman; Peggy Hagin, Secretary-treasurer; Joudia Fussell, President; Pamela Roberts, pianist. *Standing:* Billy Wilson, Helen Adams, Mrs. E. A. Pate, Advisor; Kathryn Harper, Walton Gibbs.

Wesley Foundation

A Methodist organization active nationwide as well as on campus.



Left to right: Jerry Bundy, Martha Lamb, Amelia Robson, Sally Wilkerson, Wayne Abbott, Rev. Willis H. Moore, Director; Juan Thompson, Jack Lewis, Frank Padgett, Elizabeth Russell, Beverly Corley, Rosemary Burgamy, Rose Appel, Miriam Carruth.



Concert Choir

First row: Frank Thomas, H. E. Wright, Paul Merritt, Robert Forbes, Blimp Davis, Harold Smith, Jr., Larry Scott, Gary Dawson, Jerry McClintock. Second row: Martha Wildes, Donovan Kicklighter, Roslyn Daniel, Lori Chambliss, Sarah Kessler, Sheron Smith, Linda Gillis, Elaine Lucas, Beverly Maddox, Wynn Carswell, Jamey Waters, Edna Hall, Garlynda Thompson. Third row: Marian Gray, Carol Cromer, Carolyn Gramer, Gloria Bridges, Brenda Westberry, Angela Gindlesperger, Elaine Morgan, Betty Jones, Peggy Hagin, Charlotte Stewart, Carolyn Moore, Becky Joiner, Ruby Woodward. Fourth row: James Sarratt, Glenn Westberry, Curtis Dedg, Robert Murff, Jerry Walker, David Hall, Buddy Stribling, Danny Broucek, Jack Mullis, Leslie Bracewell, John Eden, Ellis Cannon, Rodhy Edwards, Sonny Johnson, Wayne Moseley, Vernon Burnsed, James Griner.



Seated: Ricky Murray, alumni-secretary, historian; Albert Green, recorder; Holt Johnson, president; Robert T. Fullerton, vice-president; Jimmy Hilliard; Buddy Wright. *Standing:* Curtis Farrar, Mike Nix, Porky Haynes, Jimmy Brown, George Chambliss, Jerry Long, Carl Brooks. *Not pictured:* Gilbert Peel, Parliamentarian.

Sigma Epsilon Chi, a new fraternity on campus, was founded by fourteen junior and senior men. The purpose of the fraternity is represented by its Greek letters. Sigma is for service to the campus, Epsilon represents education, and Chi represents cooperation.

The primary function of the fraternity is providing large social and educational events for the student body.

New members are selected by an entire affirmative vote of the Brothers. This procedure is done at the beginning of each quarter.



Linda Murray,
Sweetheart.

THE George-Anne



Tommy Holton, *Editor*

The George-Anne, campus newspaper, is published weekly by students of Georgia Southern College. In its 39th year of publication, the paper serves as an outlet for campus news, student opinion, and editorial expression. An editorial board composed of the editor, associate editor, news editor and sports editor, directs the policy and publishing of the college weekly. The paper, in past years has been rated First Class by the Associated Collegiate Press.



Janice McNorrill, *News Editor, Editor Spring Quarter*



Phone J. B. WHO?



Hoyt Canady, *Associate Editor*



Tic Tac Toe . . .
I win.



Richard Green, *Business Manager*



John Eden, *Assistant News Editor*



Tom King, *Sports Editor, News Editor, Spring Quarter*



Jenny Franklin, *Staff Writer*



I'm sure I filed that story here somewhere.



Lynn Jordan.
Office Assistant



Halley Fennell, *Feature writer*



James Stapleton and Ron Mayhew, *Staff writers, Sports editor, Spring quarter*



Wayne Woodward. *Layout editor*

Glenda McMichen, *Staff writer*
and Janice McNorrill, *News editor*



Gary Roberts and Bob Flanders, *Columnists*



Agnes Farkas, *Staff writer*; and
Lutz Seidel, *Columnist*



Nanci Sanders, *Staff writer*



Amelia Robson and Carolyn Anderson, *Staff writers*

The George - Anne

Reflector Staff



Please get up Midnight—GET UP DIANNE—Please Midnight—DIANNE, GET OFF MIDNIGHT



Anne Edge, *Editor*



Doug Geiger, *Art Editor*

Martha Lamb, *Academics Editor*
Ruth Anderson, *Business Manager*





Jerry Lifsey,
Aerie Editor



Ginger Hill,
Associate Editor



Mike Martin,
Organizations Editor



"Rhetta" Thompson
Classes Editor



Lee Silver, *Sports Editor*



Now, Mr. Currie, for this shot I want you to hang from the basketball goal and . . .



Organizations Staff: Dennis Raith, Pat Bell, Woody Crosby.



Classes Staff: Jim Hollingsworth "Holly", C. V. Schoof, Joseph. Not pictured: Betsy Moss.

The Reflector was first published by the Senior class of GSC, then Georgia Normal School, in 1926.

The purpose of the Reflector is first to record the students organizations and major activities of the year and second, with the Student Life and Aerie sections to capture the mood and spirit of the campus.

Reflector Staff



Sports Staff: Cliff Lowden, Melinda Lee.



*Dianne Williams
Beauties Editor*



*Glenda McMichen
Academics Staff*



Business Staff: Charles Darling, Betsy Scott, Jack Hill.

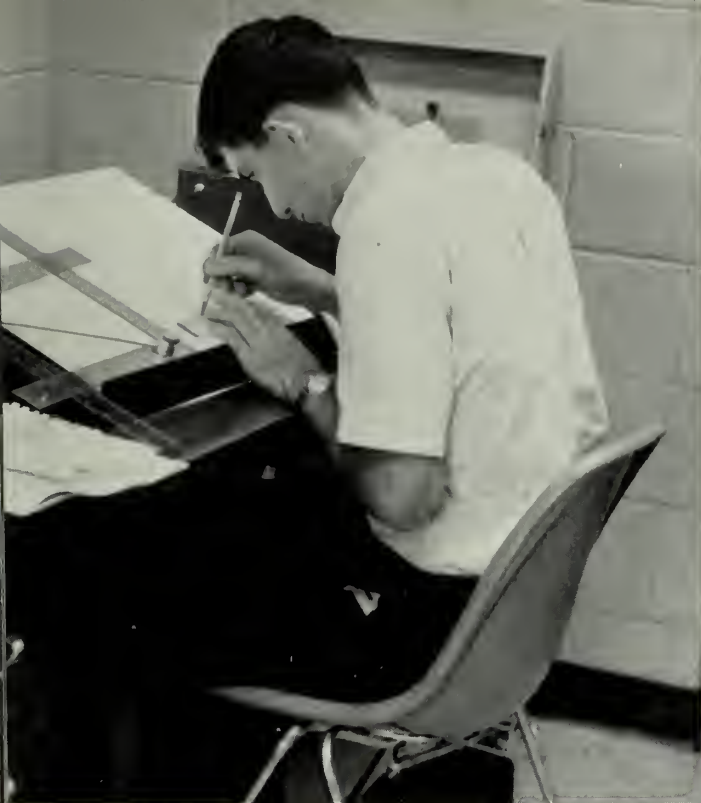

Lets see, I have six spaces
and seven pictures . . .



What do you mean . . . Draw something?



John Herrington
Index Editor



Rosa Lee Jones
Student Life Staff



Mike, PLEASE don't take anymore shortcuts!

Reflector Staff





Athletics



**Winter
Sports**



J. B. Scarce
"Dean of Georgia Basketball"
Athletic Director and Head Basketball coach
The Atlanta Journal "Coach of the Year"



Athletics

Man creates with his mind, but a functionary mind is dependent on a sound, healthy body. An alert mind is often maintained through athletic competition. Co-ordination, skill, and knowledge are the paths to success followed by man, the athlete. Though he is trained to succeed and is given the desire to win, he is prepared to accept defeat. Athletics develop the combination of mind, body, and spirit that was so highly regarded by the ancient Athenians.

J. B. upstages the athletes with his Oscar-winning portrayal of a basketball coach.



Varsity Basketball

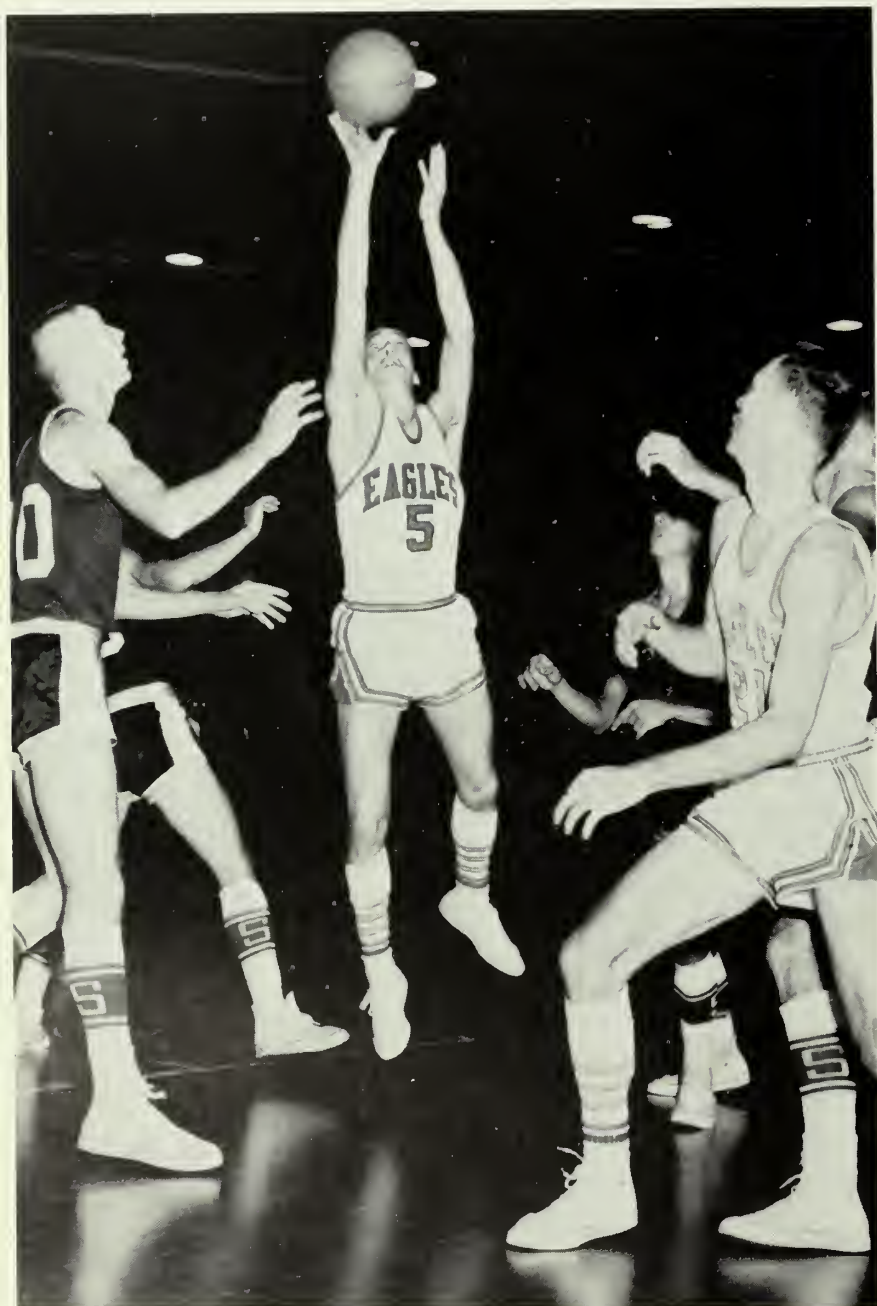

Jimmy shoots for two



Clean sweep

Eagles Fly High 22-5 Record



First row: Leahman Stanley, Don Adler, Tommy Dial, David Owens, Jimmy Rose, Jimmy Searce.
 Second row: Jim Seeley, Dave Christiansen, Bill Pickens, Dick Broderson, Raymond Reynolds, Mike Rickard.

The Georgia Southern Eagles, started the season off by downing Valdosta State College, 77-67.

The Eagles ran into trouble just before Christmas and lost to Tennessee Tech and Auburn University. After coming back from the Christmas holidays the Eagles' shot forward with blazing shooting and rolled over their next 12 opponents, before falling to Carson-Newman in "Death Valley". Southern came right back and finished their season with a 22 and 5. The Eagles journeyed to Jacksonville University for the N.A.I.A. District Tournament. Southern met Shorter College in the first game and rolled past Shorter, 76-60, and in the Championship game stumbled to Jacksonville University, 56-51.



Dr. Richard Stebbins
 Trainer Advisor

1965
 SEASON RECORD

| G.S.C. | Opponents |
|--------|-------------------------|
| 77 | 67 Valdosta |
| 76 | 66 Oglethorpe |
| 80 | 81 Cumberland |
| 64 | 80 Auburn |
| 111 | 123 Tennessee Tech |
| 85 | 67 Culver-Stockton |
| 86 | 78 Stetson |
| 92 | 56 Belmont Abbey |
| 84 | 71 Mercer |
| 101 | 68 Wilmington |
| 94 | 76 Tampa |
| 95 | 79 Stetson |
| 92 | 64 Carson-Newman |
| 108 | 78 Southern Mississippi |
| 87 | 82 Jacksonville |
| 102 | 82 Oglethorpe |
| 119 | 95 Tampa |
| 56 | 75 Carson-Newman |
| 85 | 73 Cumberland |
| 107 | 82 The Citadel |
| 124 | 87 Belmont Abbey |
| 92 | 74 Jacksonville |
| 88 | 75 Spring Hill |
| 73 | 64 South Carolina |
| 81 | 73 Mercer |
| 76 | 60 Shorter* |
| 51 | 56 Jacksonville* |

*N.A.I.A. District Tournament



Frank Radovich
 Assist. Varsity Coach



George Watson, Manager

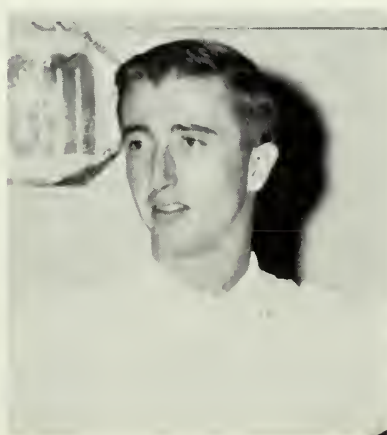

Sherry Lester, Trainer



Coach J. I. Clement
 Business Manager

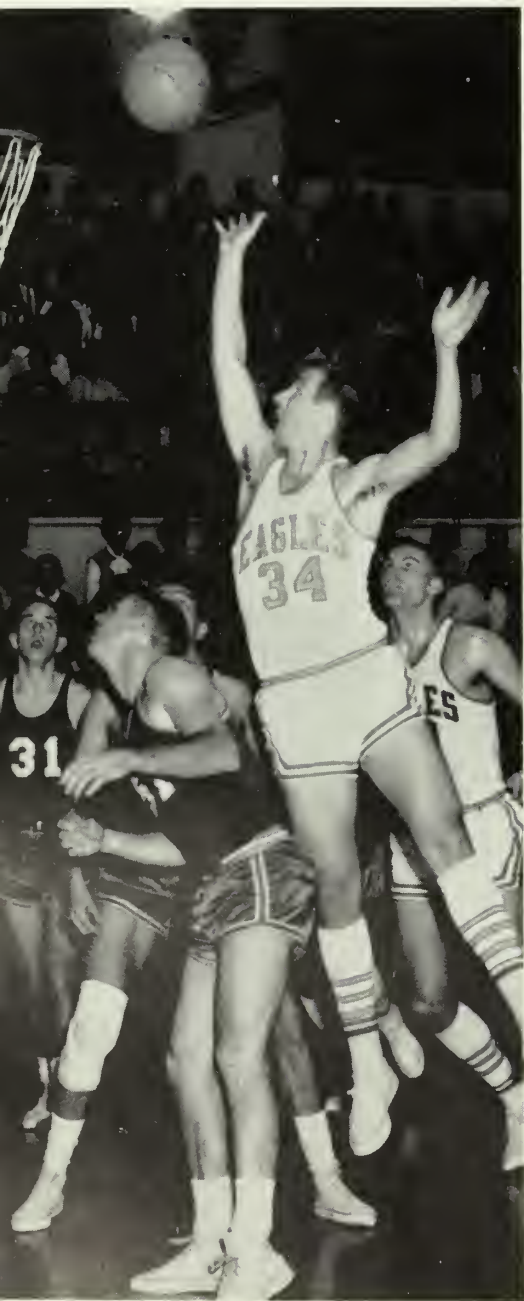

Up and In



Team's in a huddle



Pavo on the drive

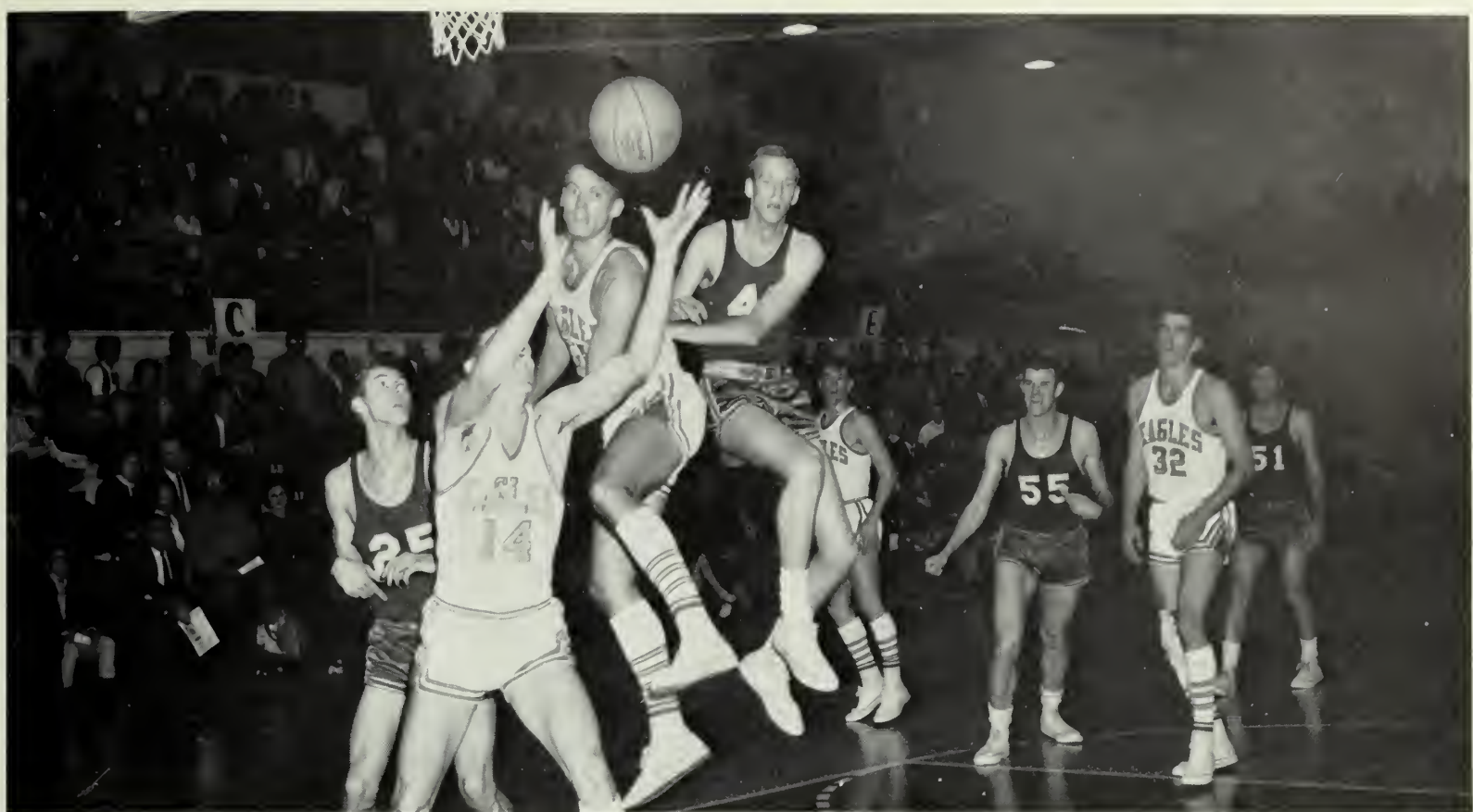

Twist and shout

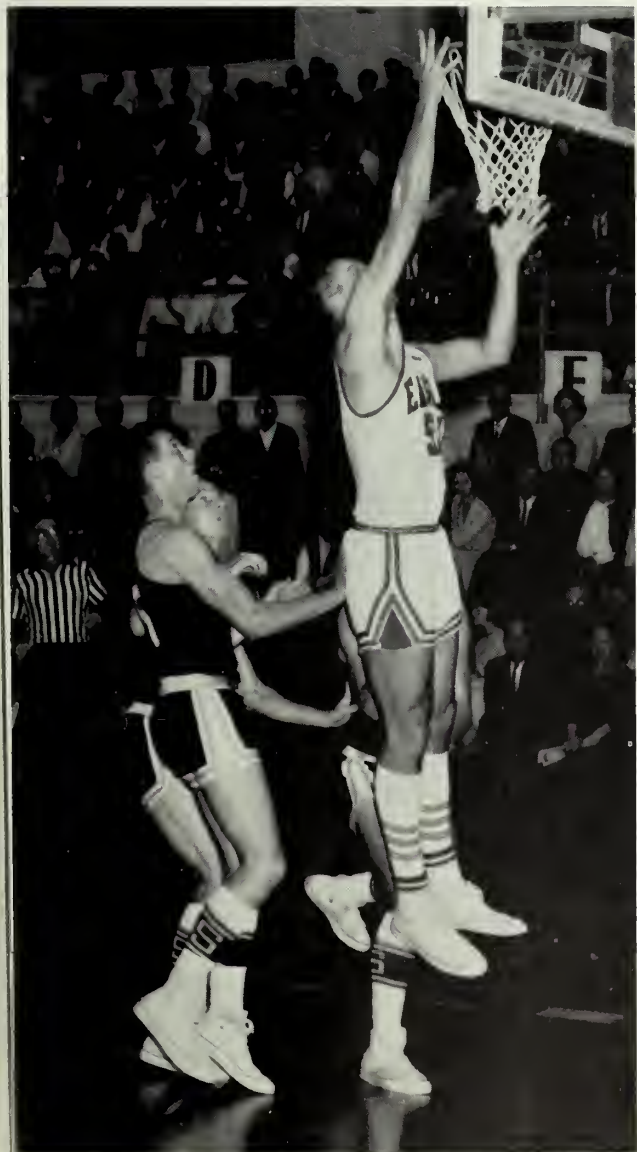

He's up

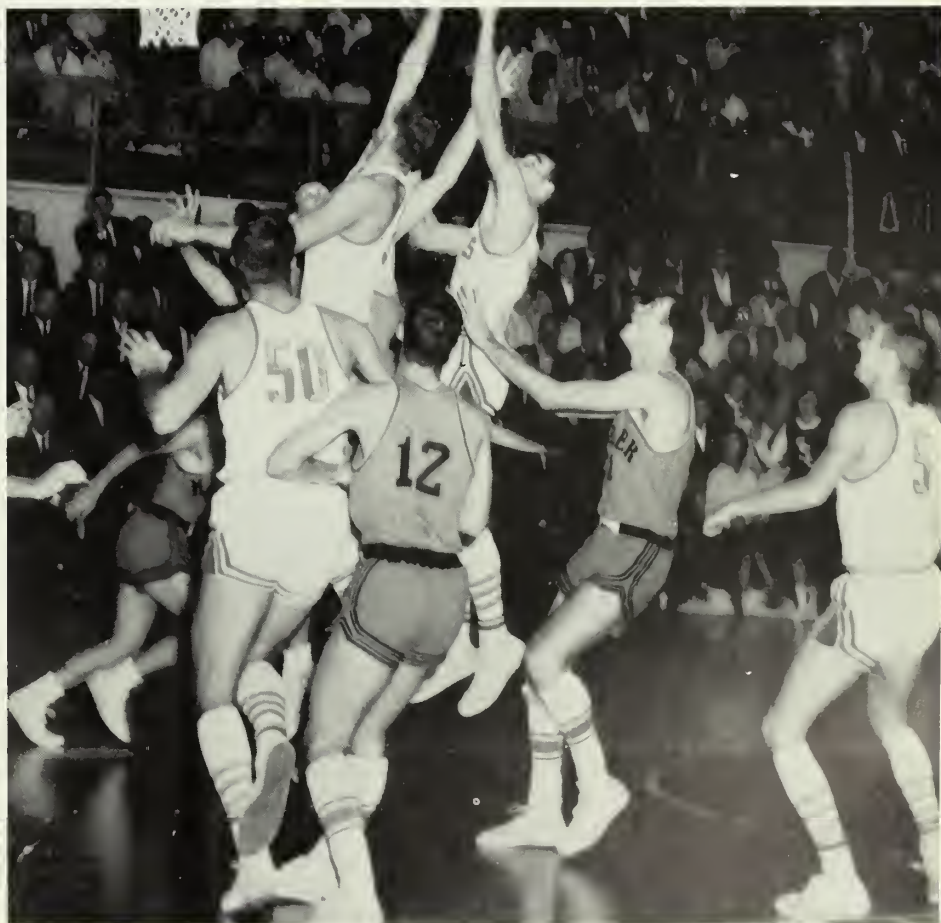

Try to get this one Mercer!



This long arm meant two points



Ring around the roses



Easy does it



"Excuse me"

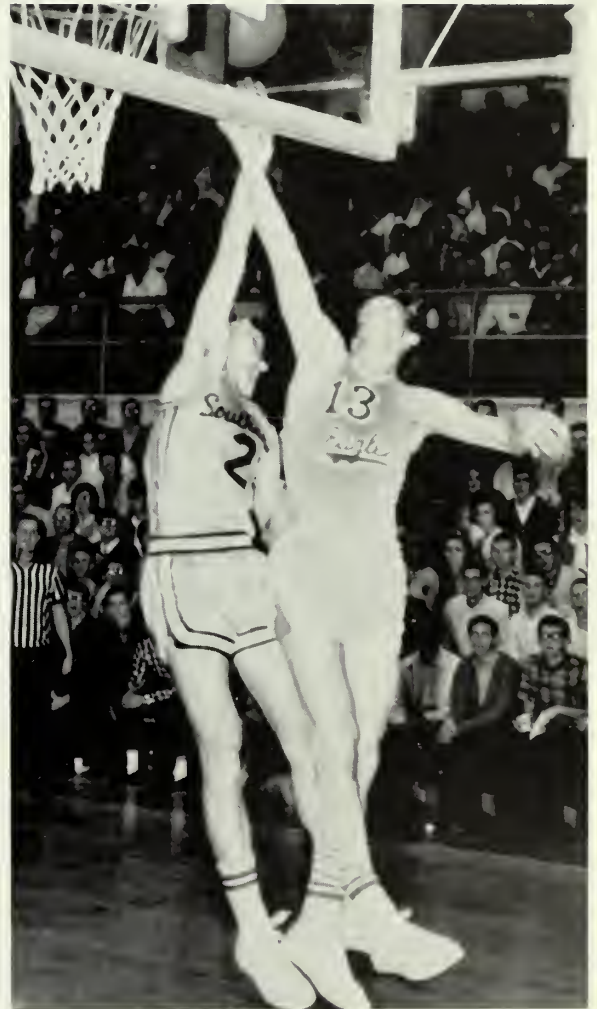

Togetherness

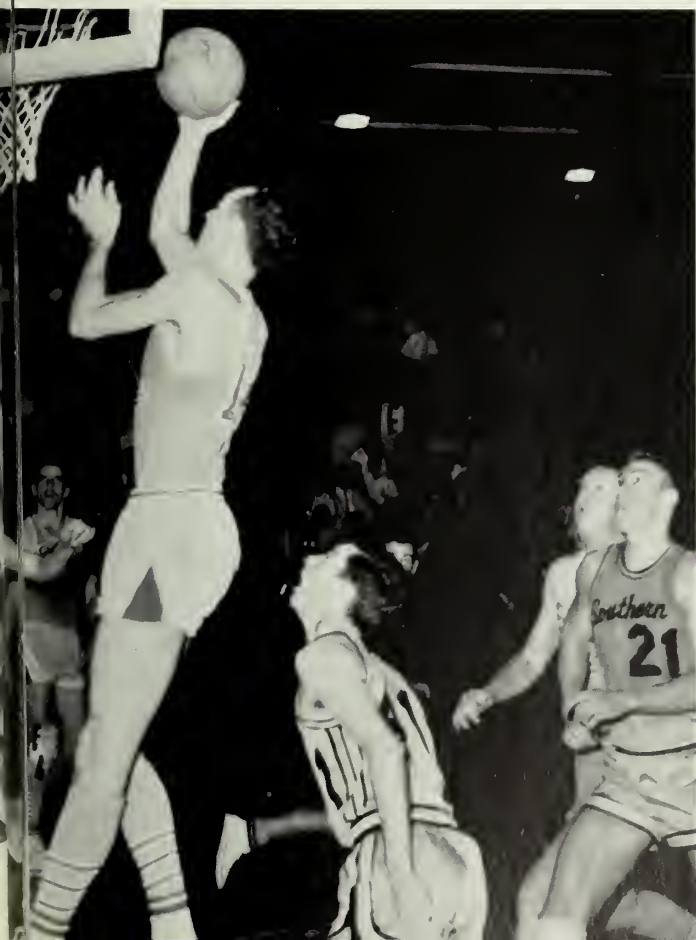

Jumping Owens



"See Dick"

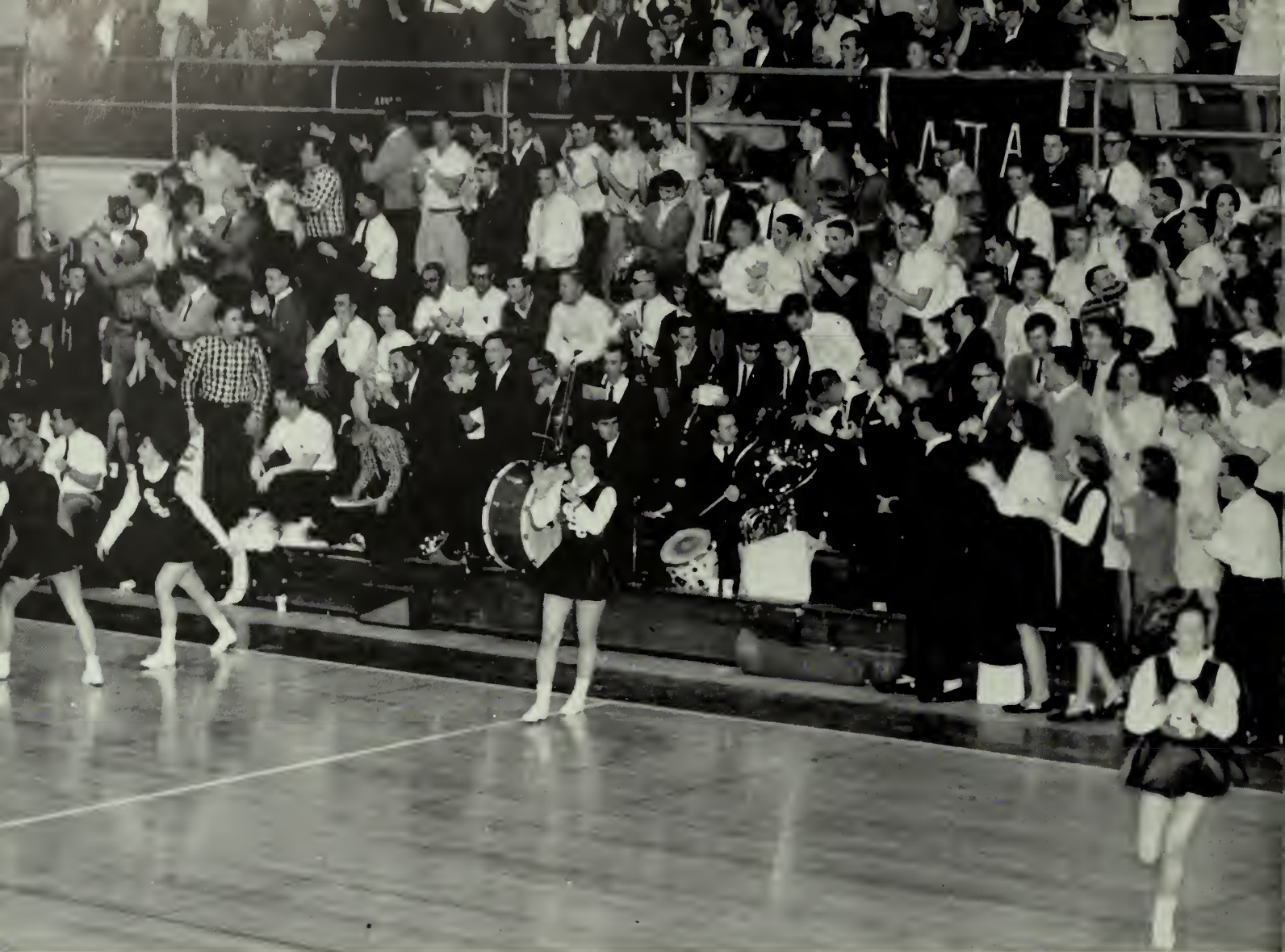

Spirit Sparkers



Sandra Eatman



Susan Browning



Alice Buchanan





Marsha Turner
Co-captain



Peggy Exley—*Captain*

Cheerleaders

Students, faculty, and fans alike are very proud of this year's cheerleaders. Through the year they led us at pep rallies, and basketball games, and everywhere they were needed. Their leadership and spirit have helped lead our teams to many victories.

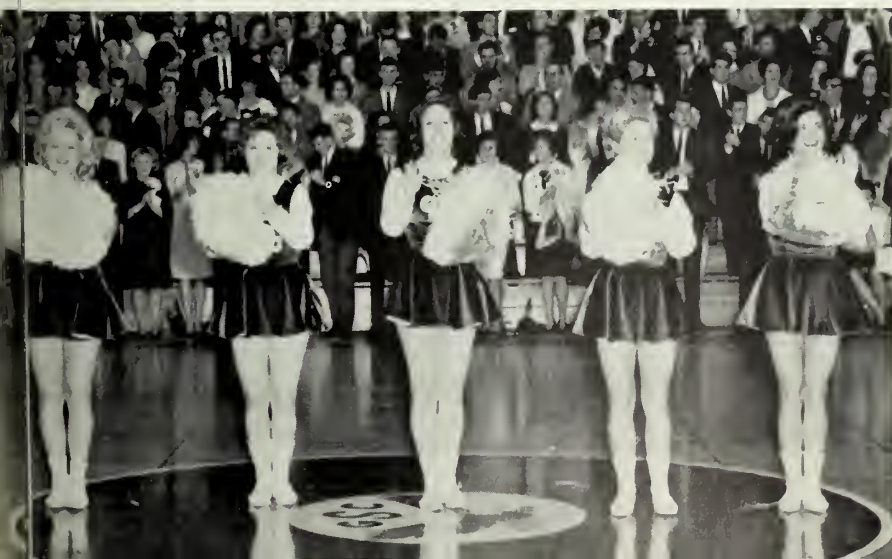

Miss Ruth Green
Advisor

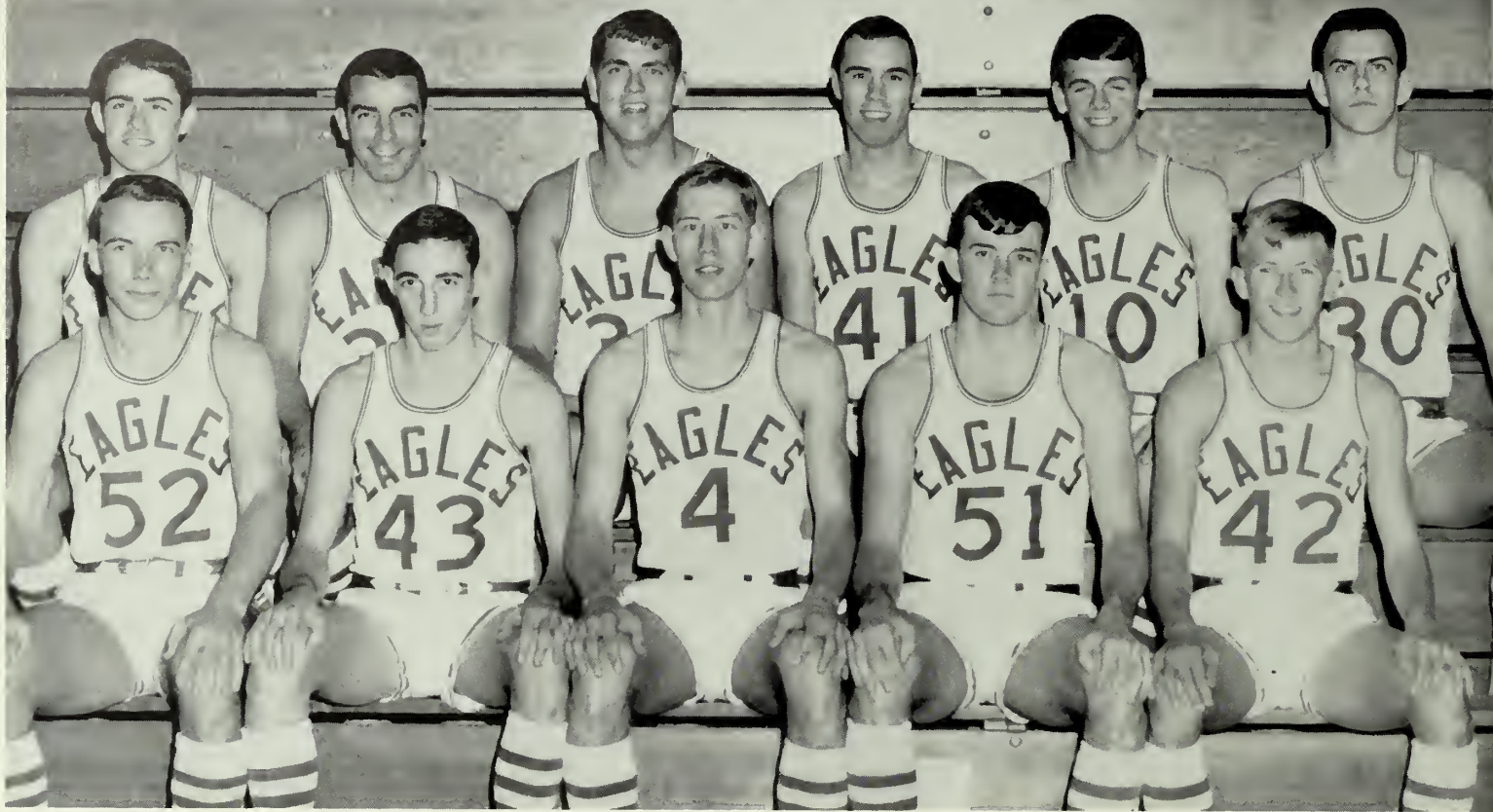

First row: Jimmy Dobson, Booty Etheridge, Frank Waters, Andy Duffy, Joe McDaniel.
 Second row: Bobby Clarke, Ken Martin, Dave Christiansen, Mike Davis, Don Callaway, Elden Carmichael.

Freshman Basketball



Bill Alexander—*Assist. Coach*
 Ed Thompson—*Coach*

1965 SEASON RECORD

| | G.S.C. | OPP. |
|----------------------------------|--------|------|
| Alumni | 66 | 69 |
| Southern Tech | 91 | 90 |
| A.B.A.C. | 43 | 69 |
| Wingate | 76 | 77 |
| South Georgia | 51 | 60 |
| South Georgia Trade | 78 | 60 |
| Armstrong | 60 | 71 |
| The Citadel Freshman | 83 | 66 |
| Univ. of South Carolina Freshman | 71 | 79 |
| Jacksonville Univ. Freshman | 74 | 84 |
| The Citadel Freshman | 93 | 104 |
| Brewton-Parker | 67 | 69 |
| South Georgia | 79 | 58 |
| A.B.A.C. | 93 | 69 |
| Jacksonville Univ. Freshman | 73 | 69 |
| Brewton-Parker | 80 | 70 |
| Univ. of South Carolina | 94 | 69 |



Buford Manning, *Assist. Mgr.*
 Allen Simmons, *Manager*



Mark Comer, *Assist. Trainer*
 Lee Silver, *Trainer*

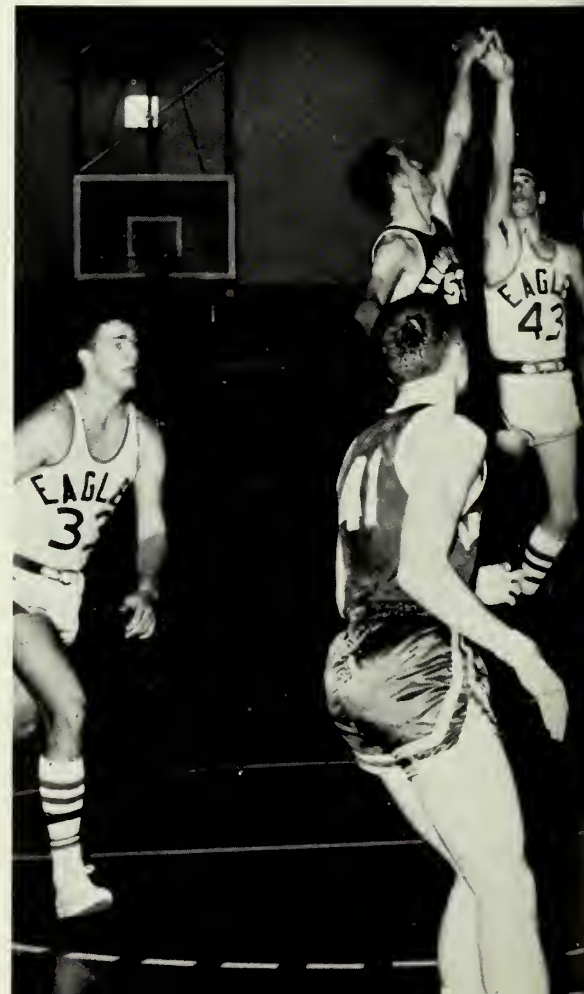



V-I-C-T-O-R-Y

Freshman Cheerleaders



Mary Jane Cassidy



Diane Howington



Sterling Bowman



Judy Hunnicut



1965
SEASON RECORD
Opponents G.S.C.

| | | |
|------------------------|-----|-----|
| William and Mary | 41 | 96 |
| Univ. of Virginia | 53½ | 90 |
| Georgia Tech | 65½ | 77 |
| David Liscomb | 80½ | 63 |
| Auburn Univ. | 35 | 105 |
| Slippy Rock | 42½ | 53 |
| Univ. of West Virginia | 55 | 40 |
| Univ. of Georgia | 43 | 99 |
| Memphis State Univ. | 58 | 86 |

Kip Burton, John Peacock, Ronald Tyre, Arnold Murphy, Larry Merritt, Joe Lumpkin, John Latimer, Charles Eunice, John Prentice, Charles Williams, Buddy Harris, Jimmy Allen, Richard Bowden, Jere Hook, Ronnie Mayhew, Bill Aldrich. *Not pictured:* Sammy Williams.

Eagles End 7-2

Always contenders for the N.A.I.A. National Crown, the 1965 Georgia Southern Gymnastic team promised to live up to their tradition and they did. The Eagles finished the season with a 7-2 record. The high flying Eagles were led by Kip Burton, and Buddy Harris. Buddy was chosen to the First All American Team, first on the Parallel bars and High bar last year. Kip was chosen to the Second All American Team.



Pat Yeager
Coach

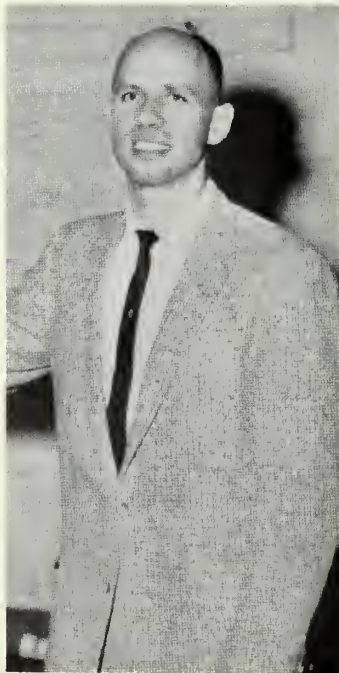

Gordon Egelson,
Assistant Coach



Winston Pittman
Trainer



Billy Felder
Manager



Reaching



Hold it.

Fly High Eagles



He made it



Team spirit is always there.



He's mine



What form!



Looks easy, try it



New style of walking



Swinging in the breeze





**Spring
Sports**

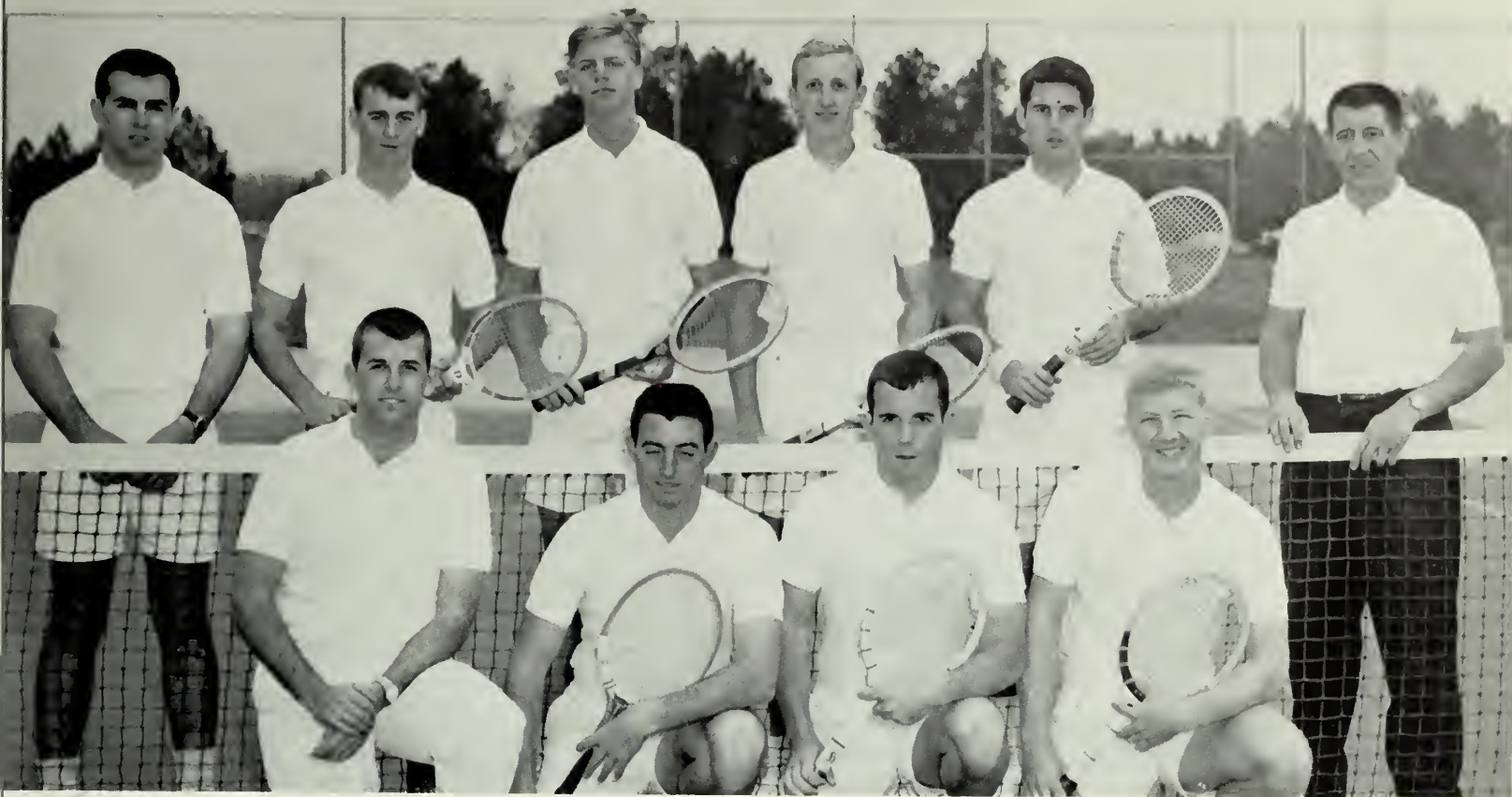

First row: Lee Silver (trainer), Jim Abbott, Lewis Miller, Robin Olmstead.
 Second row: Joe Scraggs (Coach), Clay Warnock, Jon Roundtree, George Wickham, Harry Carter, Dr. Richard Stebbins, (coach).
 Not pictured: Alec Caswell

Tennis

A promising season is expected from the Southern Netters this year. The returning lettermen will be David Hall (Captain), Lewis Miller, Clay Warnock, Alec Caswell, and with the new Freshman and transfer students, the Netters are looking for a successful season.

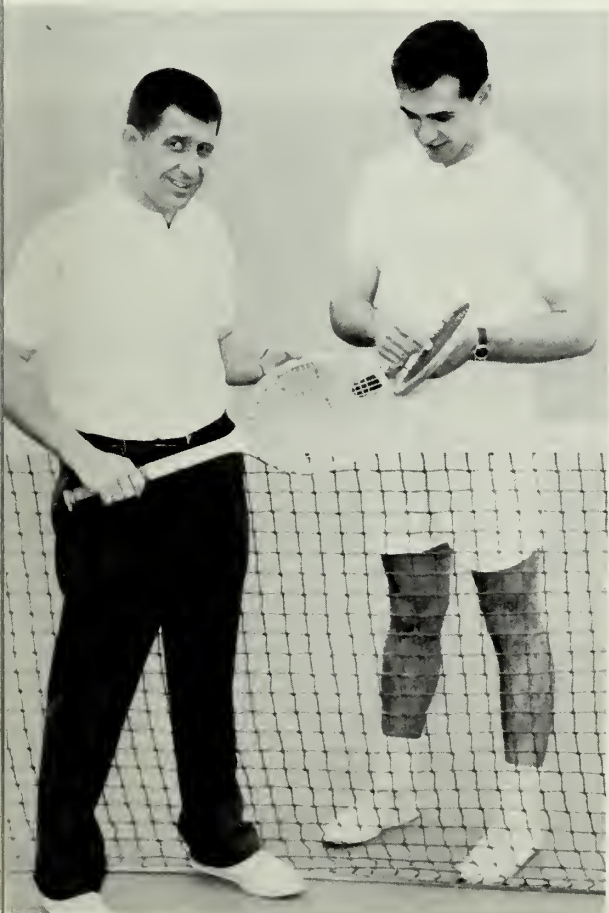

Coach Stebbins and Coach Scraggs



David Hall, Captain

N.A.I.A. District



Coach J. I. Clements;
Ed Thompson, Coaches



Larry Crouch
Captain



Bobby Pierce



Champions



Loren Abshier, Jerry Stephens, Jim Nevin



Tommy Jones

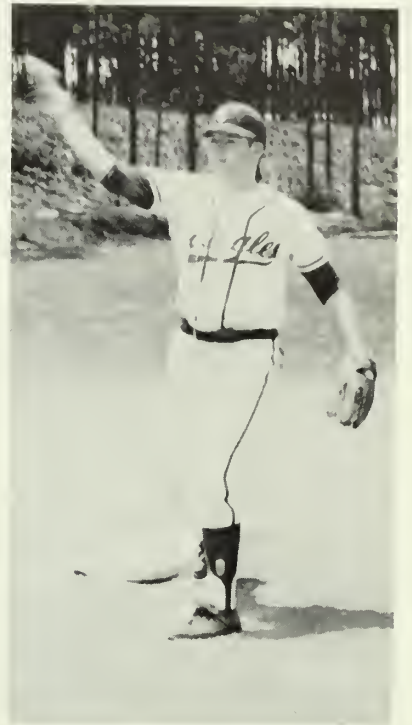

Stanley Sumner



Allen Payne

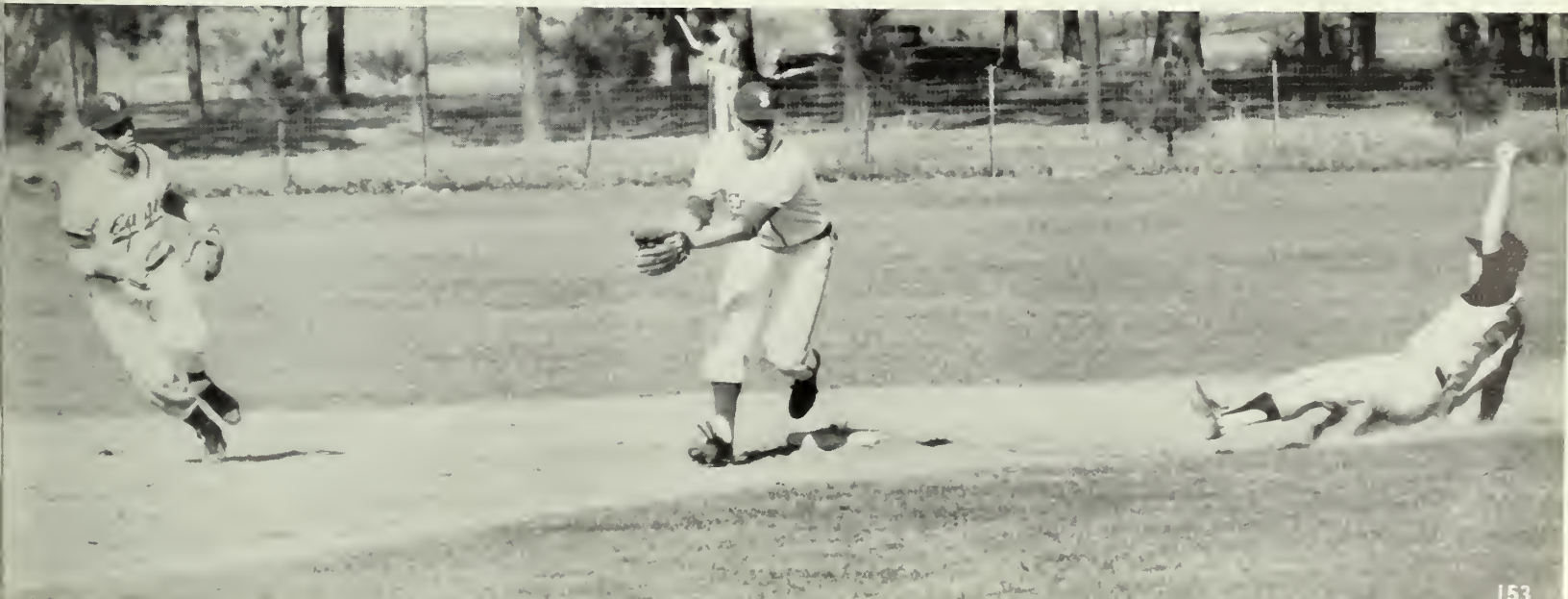



Tom Anderson, Manager; Sherry Lester, Trainer; Roy Stewart, Manager

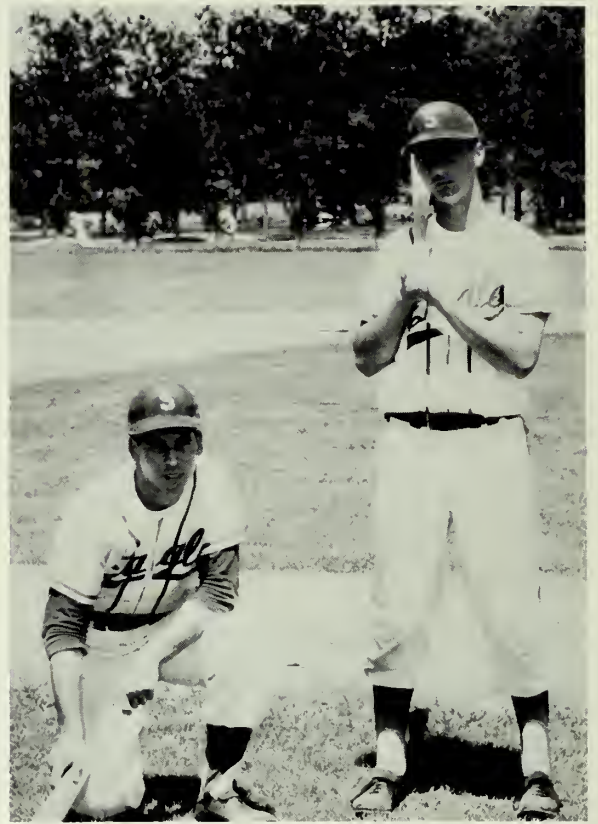

Bob Armeno, Jackie Hammond



Sandy Wells



Wayne Conner



Tommy Harvey
Zack Wade



Royce Exley



Robert Armstrong, Jim Seeley, Dallas Perry, Dave Christiansen



E. G. Meybohm



Bobby Butler



Charles Tarpley



"Stop"



"Safe"



Sliding anyone



Burns your tummy, don't you know



We are waiting



Bill Paige, Ron Slocomb, Andy Pennington, Jimmy Flanders, Wright North, Sam Schafers, Coach Frank Radovich. *Not pictured:* Harold Varn.

Golf

This year's Golf team has the potential of being one of Southern's outstanding teams. With returning lettermen Wright North and Bobby Jones and the addition of outstanding new comers, Southern's Golfers should end their season with a victorious record.



Coach Radovich and Wright discuss putt



He'll miss it

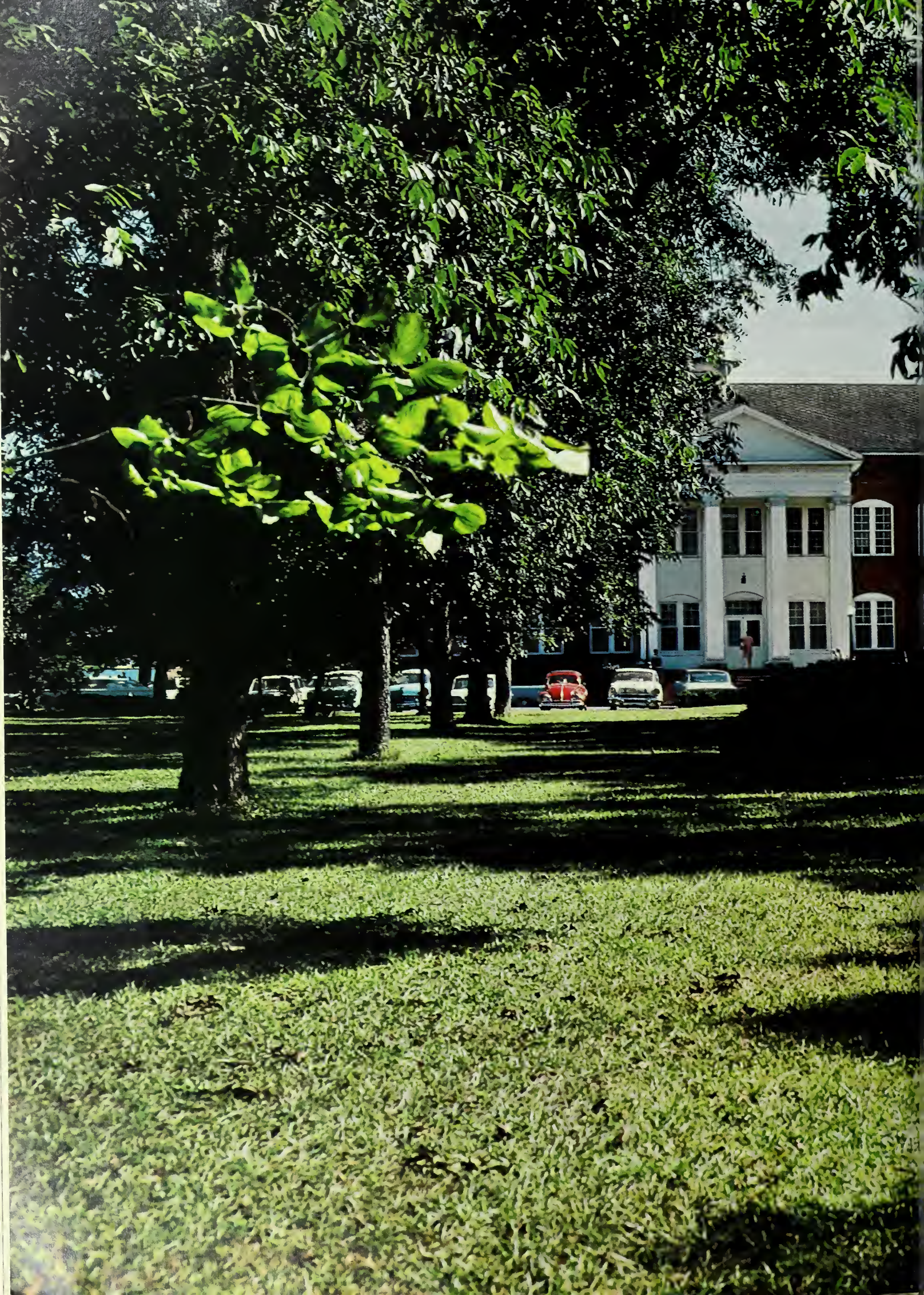



Academics



President Henderson relaxes in the Student Center



Dr. and Mrs. Henderson enjoy working together in their garden.



President Henderson welcomes Gov. Sanders



President Zach S. Henderson



PAUL F. CARROLL, Dean
A.B., Wofford College
M.A., Peabody College



CAROLYN C. GETTYS, Dean of Women
A.B., Limestone College
M.S.W., Florida State University



DR. RALPH K. TYSON, Dean of Students
B.B.A., M.Ed., Ed.D., University of Ga.



W. H. HOLCOMB, Dean of Men
B.S., Jacksonville State College
M.A., University of Georgia

Deans of the College



RIC MANDES
Director of Public Relations



JOHN COLE
Administrative Assistant to Dean of Students



LLOYD L. JOYNER, JR.
Registrar



DON COLEMAN
Associate Director of Admissions

**Administrative
Office
Personnel**



BILL DEWBERRY
Comptroller



Comptroller's Office Personnel
Nona Bryson, Eva Simmons, Mary Farr, Neva Quattlebaum, Jewel Newsome



Sandy Smith, Lola Bazemore, Jo Alexander, Kate Pate, Kirbylene Stephens, Jackie Mikell, Lizzie Norman, Jean Coleman, Kathy Eggleston

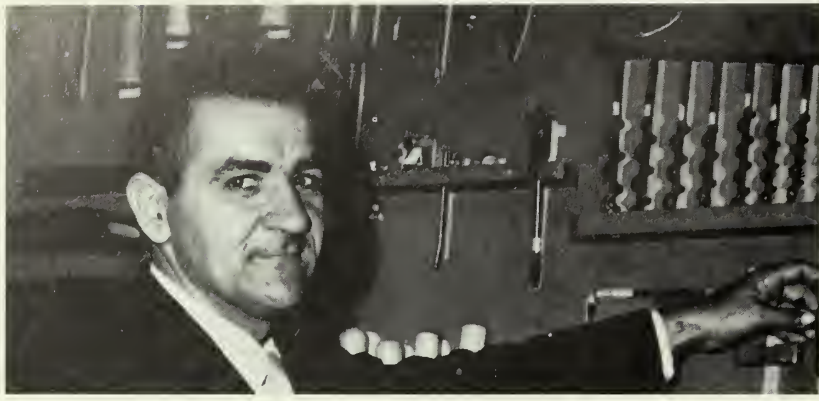

JOHN S. MARTIN
 B.S., Georgia Southern College,
 M.Ed., Georgia Southern College

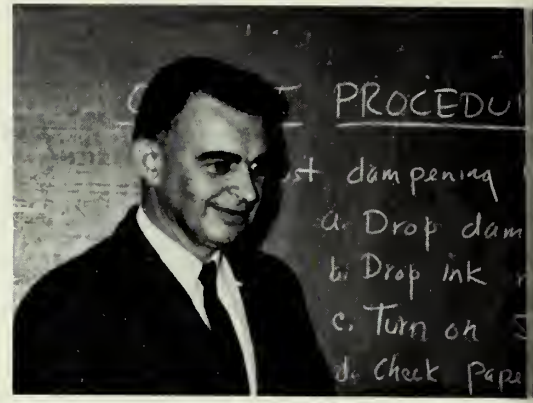

EDGAR C. GODFREY
 B.S.Ed., Ohio University,
 M.S., Ohio University

Division of Arts and Industry



DR. DONALD HACKETT, Chairman
 B.S., U. of Illinois,
 M.E., U. of Missouri,
 Ed.D., U. of Missouri

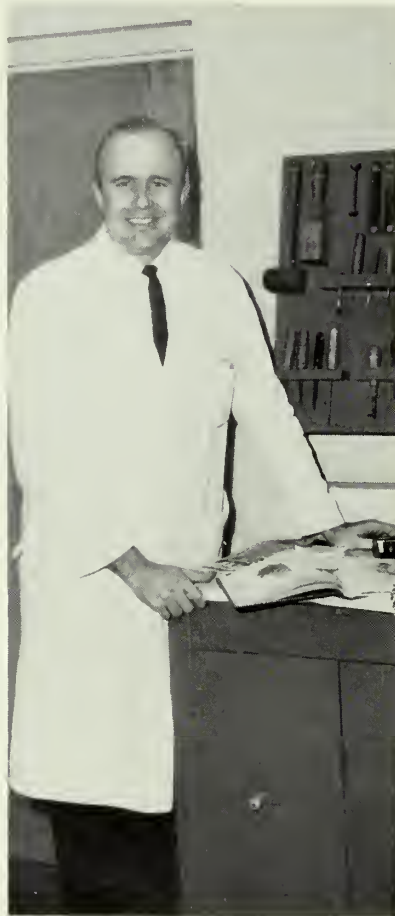

**DR. WALTER ROLLINS
 WILLIAMS, III**
 B.S.E., University of Florida,
 M.Ed., U. of Florida,
 Ed.D., U. of Maryland



HAYDEN CARMICHAEL
 B.S., Moreland State College,
 M.S., Stout Institute



THOMAS ALEXANDER SINGLETARY
 B.S., Georgia Southern College,
 M.S., Stout State College

The Division of Arts and Industry houses the departments of arts, industrial education, and industry. Through this division, students may receive the Bachelor of Science in Education degree with majors in art and industrial education, the Bachelor of Science degree with a major in industry, and the Bachelor of Arts degree with a major in art.



DR. FRIEDA GERNANT
A.B., Western Michigan College of Education
M.A., University of Michigan,
E.D.D., Columbia University



ROXIE REMLEY
A.B., Peabody College,
M.A., Peabody College,
M.F.A., Pratt Institute

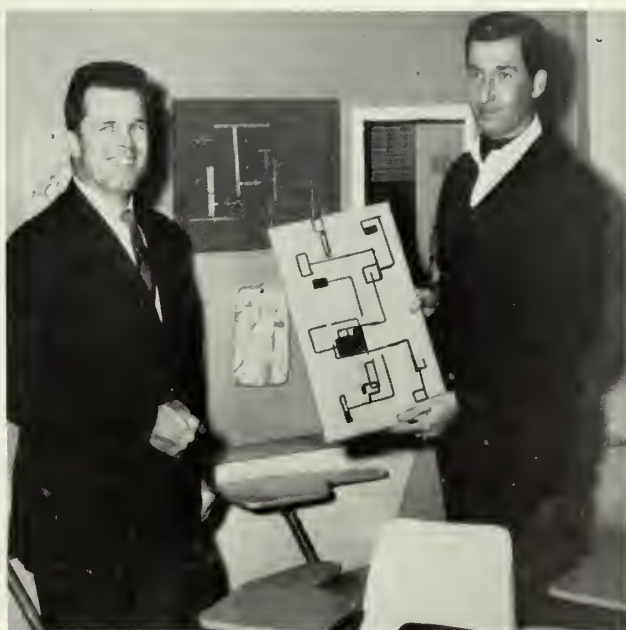

HAROLD CARRIN
B.M.E., Florida State U.,
M.A., Florida State U.

FRED FAGNANT
B.S., Georgia Southern,
M.S., Florida State U.



FRANCIS SAKER
Graduate Assist.



DR. PAUL LaGRONE, Chairman
B.S., Bowling Green College of Commerce,
M.B.A., University of Denver,
Ph.D., University of Alabama



JOSIAH SAMUEL EZELL
B.B.A., North Texas State,
M.B.A., North Texas State



MARY McCALL
A.B., Carson Newman College,
M.S., University of Tennessee



MARCUS STRICKLAND
B.A., Emory University,
M.B.A., Ga. State College of
Business Administration



LARRY PRICE
BSEE, U. of Arkansas,
M.B.A., U. of Arkansas



ROBERT FISHBURNE
B.S., U. of South Carolina,
M.B.A., U. of South Carolina

JOHN A. BEAGLE
B.B.A., U. of Miami,
M.B.A., U. of Miami,
C.P.A. in Florida



MARTHA HOLMES
B.B.A., U. of Georgia,
M.A., University of Ga.



MARY McCALL
A.B., Carson Newman College,
M.S., University of Tennessee

MRS. MARJORIE BELL
B.S., Georgia Southern College,
M.A., Peabody College



WILLIAM NEVILLE
LL.B., Mercer University

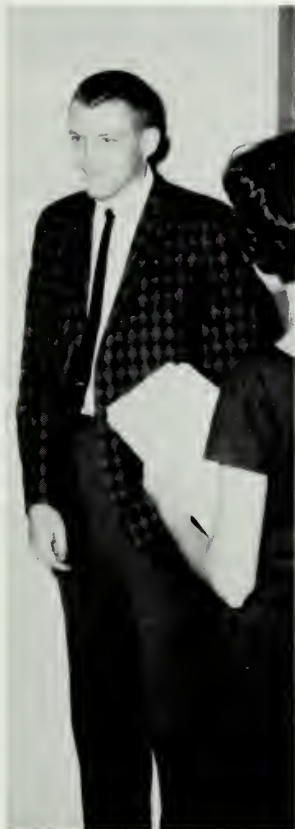

JOHN K. HARRIS
BSBA, 1963; MBA,
University of Arkansas

Division of Business

The Business Division offers majors in business administration, business education, and secretarial administration. The students receiving the Bachelor of Science in Business Administration may take options in accounting, finance, marketing, management, and general business.



DR. CARL F. HANKINS
B.S., Arkansas Teacher's College
M.A., Peabody and Vanderbilt College,
Ph.D., Peabody and Vanderbilt



WILLIAM TOTTON
BBA, Oklahoma University,
M.B.A., Oklahoma University



DR. SHELBY MONROE
 B.S. Georgia Southern College
 M.Ed., University of Georgia
 Ed.D., University of Florida



ELIZABETH HARDIN
 A.B., University of Alabama
 M.Ed., U. of Florida
 Ed.D., U. of Florida



DR. ROBERT F. LEWIS, JR.
 B.S. Auburn University
 M.S., Auburn University
 M.Ed. Auburn University
 Ed.D. Auburn University

DR. RICHARD OTTINGER
 B.S. University of Tennessee
 M.S. University of Tennessee
 Ed.D., Auburn University



DR. BILL WEAVER
 A.B., Kansas Wesleyan University
 M.A., Colorado State University
 Ed.D., Colorado State University



DR. ALEXANDER ASHBAUGH
 A.B., Furman University
 M.A., Furman University
 Ed.D., University of Georgia



DR. THOMAS HARRIS
 B.S. East Carolina College
 M.A. East Carolina College
 Ph.D., University of North Carolina



DR. STARR MILLER, Chairman
 B.S., University of Georgia
 M.S., University of Georgia
 Ed.D., Duke University

Division of Education

The preparation of personnel to work in the field of Education is the single and central purpose of the Division of Education. While this purpose is shared by other divisions of the college, the faculty of the Division devote their total energies to providing prospective teachers with the study, guidance and experiences needed for their tasks. This is accomplished through experiences in the laboratory school, student teaching as well as courses in curriculum and methods and the psychological foundations of learning.



GLADYS WALLER
 B.S. Ed., Woman's College of Georgia
 M.A. Peabody College



DR. JAMES DONALD HAWK
B.S. University of Georgia
M.Ed. University of Georgia
Ed.D. University of Georgia



T.H. YARBOROUGH
B.S. Georgia Institute of Technology
M.A. University of North Carolina



DR. LEE CLARK CAIN
B.A. Howard College
M.A. Peabody College
Ed.D. University of Alabama



MARVIN PITTMAN LAB SCHOOL FACULTY



DR. WALTER B. MATHEWS
 B.S. Ed. Woman's College of Georgia
 M.Ed. University of Florida
 Ed.D. University of Florida

Not pictured:

DR. LANELLE PERRY
 B.S. Georgia Southern College
 M.Ed., University of Georgia
 Ed. D. Duke University



ANDREW S. EDWARDS
 A.B. Mercer University
 M.Ed. Mercer University

DR. WILLIAM A. McKENNEY
 A.B. University of Kentucky
 M.A. University of Kentucky
 Ph.D. Florida State University



JOHN R. LINDSEY
 B.S.A. Clemson College
 M.Ed. Mercer University
 A.M.Ed. Florida State University

DR. WILLIAM L. HITCHCOCK
 B.S.A. University of Georgia
 M.Ed. University of Georgia
 Ed.D. Oregon

DR. HAROLD T. JOHNSON
 A.B. Troy State College
 M.S. Auburn University
 Ed.D. Auburn University



DR. GEORGE ARTHUR ROGERS
A.B., Illinois College
M.A., Ph.D., University of Illinois



MR. EDWARD SEDLMEIER
B.S. Cornell University
M.A. Columbia University



DR. E. T. WU
B.A. U. of Norkwg
B.S. Westminster
Theological
Seminary, Ph.D. U. of
Maryland



DR. NATHANIEL SCHECHTER
B.A., U. of Minnesota
M.S. U. of Minnesota
Ph.D. U. of Maryland



DR. JACK NELSON AVERITT, Chairman
B.S., Georgia Southern College
M.A., University of Georgia
Ph.D., University of North Carolina



MR. BARNARD MATHEWS
A.B. Austin (Texas), College



DR. OTIS H. STEPHENS
A.B. University of Georgia
M.A. University of Georgia
Ph.D. Johns Hopkins University



MRS. CHARLOTTE A. FORD
A.B. University of Georgia
M.A. Georgia Southern College



DR. ROBERT DAVID WARD
B.S., M.S., Auburn University
Ph.D., University of North Carolina



RICHARD B. SPICER
A.B., Claremont College
M.A., Johns Hopkins University

Division of Social Science

The Division of Social Science includes the Department of History and the academic fields of Economics, Geography, Philosophy, Political Science, Psychology, Sociology, and Anthropology.

Majors in three degree programs are offered in the Social Sciences. Students may obtain a B.A. degree in History, Political Science, Psychology or Sociology.



DR. CLYDE B. VEDDER
A.B. University of California
M.A. University of California
Ph.D. University of California



EDWARD B. DOWNIE
A.B. University of Arkansas
M.A. University of Arkansas



DR. PERRY COCHRAN
 A.B. Birmingham Southern,
 M.A. University of Alabama
 Ph.D. University of Alabama



DR. ROBERT G. MITCHELL
 B.S., Georgia Southern College
 M.A., Tulane University,
 Ph.D., Tulane University

**Division
 of
 Social
 Science**



DR. GEORGIA B. WATSON
 B.S. Georgia Southern College
 M.A., Ph.D., Peabody College



HUBERT E. McALLISTER
 A.B., M.A., University of N. Carolina

**English
Division**



CLAYTON H. HUFF
B.A., McGill University
M.A., Washington University



CLARENCE W. McCORD
B.A., Louisiana College
B.S., Golden Gate Baptist Theological Seminary
M.A., Louisiana State University



EDWARD LITTLE
A.B., Hiram College
A.M., U. of Michigan



CLAUDE BRITT, JR.
A.B., Wake Forest
M.A., University of Alabama



DR. ZOLTON J. FARKAS
Professor's Diploma, Royal Hungarian "Pazmany"
University, Budapest



WALTER WAYNE WALTERS
B.A., Shorter College
M.A., University of Alabama



JANE LIGHTCAP
A.B. University of Florida
A.M. University of Florida



WILLIAM F. SIMPSON
B.A., Washington Lee University
M.A., University of North Carolina



WALTER H. SMITH
B.A. West Ga. College,
M.A., University of Tennessee



DR. FIELDING D. RUSSELL, Chairman
A.B., M.A., University of Georgia
Ph.D., George Washington University



DONALD M. DAVIS
A.B., Birmingham Southern
M.A., Emory University



MRS. MARY H. MIKELL
A.B. University of Georgia
M.Ed. University of Georgia



DR. LAWRENCE HUFF
A.B., M.A., University of Georgia
Ph.D., Vanderbilt University



DR. WOODROW W. POWELL
B.S., Georgia Southern College
A.M., Duke University
Ph.D., Duke University

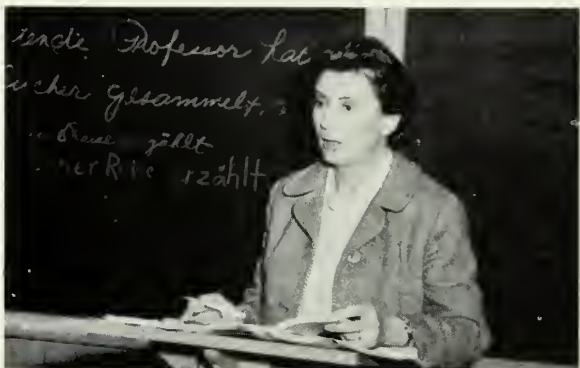

MRS. ZOLTAN FARKAS

DR. DAVID A. RUFFIN
A.B., Southwestern Presbyterian
M.A., Ph.D., Vanderbilt University

MARION CAREY
A.B. Boston University
M.A. U. of North Carolina



ROBERT L. OVERSTREET
A.B., North Georgia College
M.A., Northwestern University



ROY F. POWELL
A.B., University of Georgia
M.A. University of Missouri

Division of Languages.

The division of languages includes courses in the areas of English, French, German, Spanish and Speech. Undergraduate Majors leading to both the Bachelor of Arts Degree and the Bachelor of Science Degree in Education are offered in English, French and speech.

The Division, through the direction of various members of its staff sponsors an intercollegiate debating program, an English club, a French club, a German club, a dramatics club and a literary publication.



MRS. FRANCES SEYMOUR
B.S. H.E., University of Georgia
M.Ed., University of Georgia



CAROLE EWING
B.S., University of Tennessee
M.S., University of Tennessee

Division of Home Economics

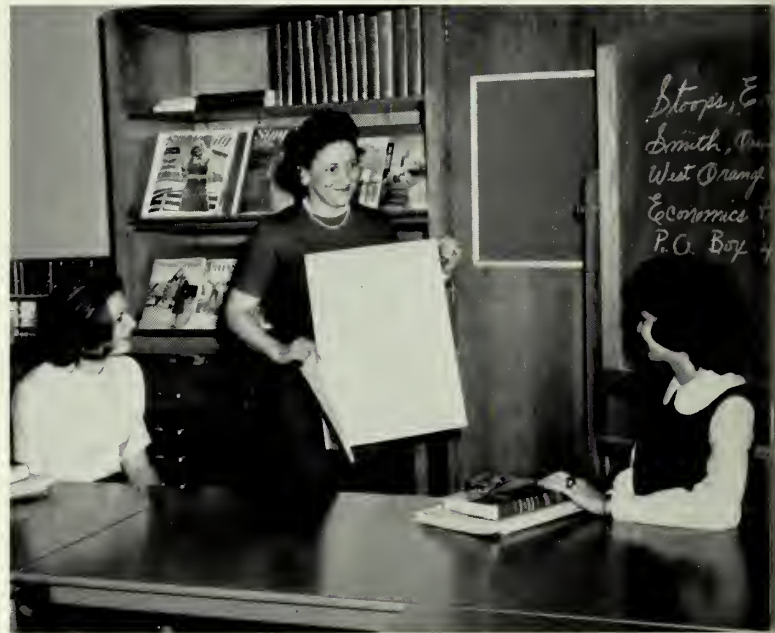

DR. BETTY LANE, Chairman
B.S., Woman's College of Georgia
M.Ed., University of Georgia
Ph.D., Florida State University



MRS. MARY EDITH ABERCROMBIE
B.S., Tift College, M.S., University of Georgia



VERVIL L. MITCHELL
B.S., Auburn University, M.S., U. of Tennessee



Miss Rippetoe, representative from the Southwestern stores of the General Electric Company visited the Home Economics Division.

The curriculum of the Home Economics Division offers a broad scope of subject matter, based upon research in both biological and sociological sciences as well as the arts.

Two degree programs are offered, the Bachelor of Science in Home Economics and the Bachelor of Science in Education with a major in Home Economics.

As homemaking is both the choice and destiny of most young women, the curriculum in Home Economics is designed to provide for cultural needs, citizenship responsibilities and homemaking interests of young women.



LUCILE GOLIGHTLY
B.S., Auburn U., M.S., U. of Tennessee



MARY HELTSLEY
B.S., Western Kentucky State
M.S., University of Tennessee

Division of Health and Physical Education



J. B. SCEARCE, JR., Chairman
B.S., M.A. Eastern Kentucky Teachers College

J. I. CLEMENTS, JR.
B.S., M.A. Eastern Kentucky.



HENRY P. YEAGER
B.S., David Elkins College
M.Ed., Springfield College



HELEN D. BROGDON
B.S., U. of Maryland
M.S., Florida State U.



DELORES COLLINS
B.S., M.Ed., Georgia
Southern College



FRANK RADOVICH
B.S., Indiana University



DR. THOMAS MARIANI
B.S. University of Tampa
M.A. University of Florida
H.S.D. University of Florida

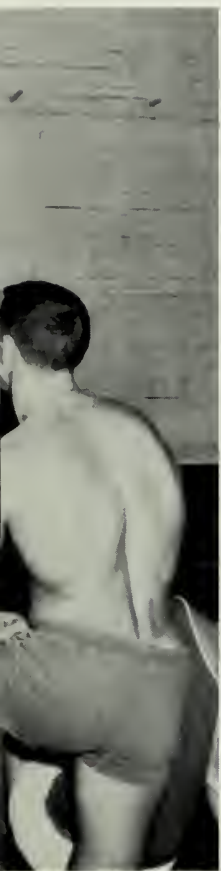

DR. DOUGLAS LEAVITT
B.S., Indiana University
M.S., Indiana University,
H.S.D., Indiana University



RUTH GREEN
B.S., U. of Chattanooga; M.S., U. of Tenn.
MRS. REBA BARNES
B.S. & M. Ed., Georgia Southern College



DENNY BURAU
B.S. Ga. Southern College
M.Ed. Georgia Southern College

EDWIN LOUIS THOMPSON
A.B., Transylvania College

DR. RICHARD JAMES STEBBINS
B.S., Indiana University
M.Ed., Boston University
P.E.D. Indiana University

The Division of Health, Physical Education and Recreation has three functions at Georgia Southern College. First, it is responsible for the health and physical education courses that are taken by all students. Second, it is responsible for professional training programs. G.S.C. is the only college in Georgia offering a professional degree in Recreation. Third, it is responsible for the competitive sports programs, both intramural and inter-collegiate.

Division of
Science
and
Mathematics



DR. JOE WILBUR, JR.
B.S. Memphis State College;
M.A. Memphis State College;
Ed.D., University of Georgia



DR. JOHN ALLEN BOOLE, JR., Chairman
A.B. University of Virginia;
M.S., Virginia Polytechnic Institute;
Ph.D., University of North Carolina

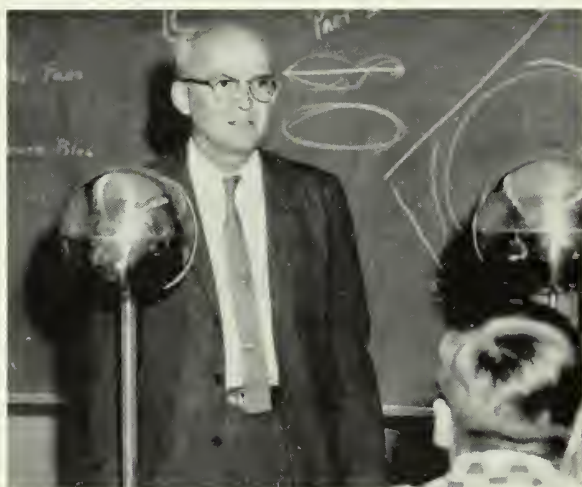

FRED WALLACE
B.S.E., University of Florida;
M.A.E., University of Florida



DR. LEO WEEKS
B.S., Georgia Southern College;
M.A., Peabody College;
Ph.D., Peabody College



DR. GORDON P. DEWOLF, JR.
B.S., University of Massachusetts;
M.S., Tulane University; M.S., University of Malaya;
Ph.D. University of Cambridge



SARA HARDY
B.S. Woman's College of Ga.;
M.A. Florida State University



JOHN BOZEMAN
B.S., Georgia Southern College;
M.A., U. of North Carolina



DR. C. W. BRYANT
A.B., Beloit College;
Ph.D., Johns Hopkins University



DR. MARTHA TOOTLE CAIN
B.S., Georgia Southern College;
M.A., University of California;
Ph.D., University of Connecticut



DR. MARVIN D. WHITEHEAD
B.S., Oklahoma State University; M.S., Oklahoma State University; Ph.D., University of Wisconsin



DR. JOHN SPOONER
B.S. Georgia State;
M.A. University of Florida;
Ph.D. University of Florida



H. S. HANSON
A.B. Emory University;
M.S. Emory University;
M.A. Emory University



PROFESSOR I. RHYNS JONES
M.A.B. Sc. (Oxon)



DR. ROBERT BOXER
B.S. Brooklyn College
M.A. Brooklyn College
Ph.D. Rutgers



DR. STURGIS McKEEVER
B.S., North Carolina State College; M.S., North Carolina State College; Ph.D., North Carolina State College



MRS. JUANICE McEACHIN
A.B., Valdosta State College; M.A., University of Georgia

The Division of Science and Mathematics offers programs in chemistry, biology, physics and mathematics as well as the pre-professional programs in medicine, forestry, dentistry, pharmacy and medical technology.

The B.S. degree may be obtained in biology, chemistry mathematics, medical technology and physical science and the M.S. degree in biology.



DR. TULLY S. PENNINGTON
B.S., Georgia Southern College; M.S., Cornell University; Ed.D. Florida State University



DR. CLAIR I. CALVIN
B.S. Ohio University; M.S. University of Miami; Ph.D. University of Miami

Division
of
Science
and
Mathematics



DR. HERBERT BICE
B.S., University of Georgia
M.Ed., University of Georgia
Ed.D., University of Georgia



ARTHUR C. SPARKS
B.S., Georgia Southern College
M.S. Ed. University of Georgia
M.A., University of Florida



SUE ELLIS
B.S., Georgia Southern College
M.S., Georgia Southern College



MRS. MAE OLLIFF
B.S. in Education, Georgia Southern College
M.S. in L.S., Florida State University

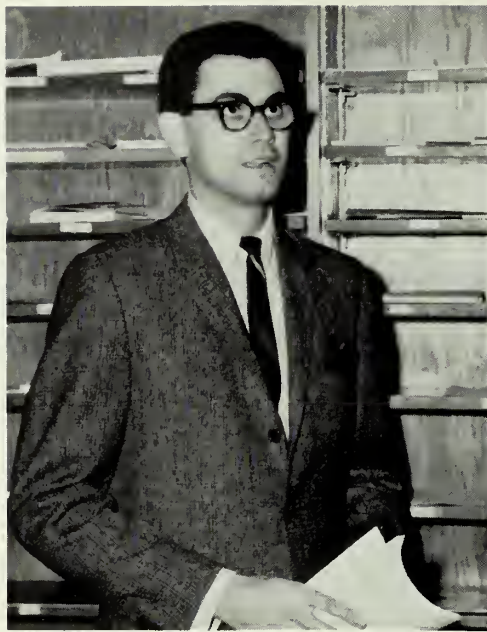

JAMES DOWDY
B.S. in Education, Georgia Southern College



MRS. MARY GINTER
A.B., Woman's College of Georgia;
A.B. in L. S., Emory University

Library Staff



MRS. MILDRED SANDERS
A.B. Wesleyan College
M.S. in L.S., University of North Carolina



GRACE COOPER
B.S., Knox College
M.A. Ed. George Peabody College
M.A.L.S. Florida State



HASSIE McELVEEN, Librarian
B.S. Ed. Georgia Southern College,
B.L.S. George Peabody College



Mrs. Claire Franklin, Mrs. Myra Hendrix, Mrs. Ann Abner



DR. JOHN P. GRAHAM
B.M. North Texas State
M.M. North Texas State
Ed.D. University of Oklahoma



DR. RONALD J. NEIL, Chairman
A.B., B.Mus. Kansas Wesleyan University
M.Mus. Syracuse University
M.A. University of Iowa
Ph.D. Peabody College



DR. FRED K. GRUMLEY
B.M.E. Capital University
Conservatory; M
M.M.E. Florida State University, Ph.D.

Division of Music

The Division of Music offers two undergraduate degrees the A.B. with a major in performance or church music; and the B.S. with a major in music education.

Private lessons in all areas are offered. The band and chorus as well as small ensembles of various types are a part of the music major's program.



DR. JACK WOLF BROUCEK
B.S.M. Baldwin-Wallace College
M.Mus. University of Michigan
Ed.D. Florida State University



ROBERT E. GERKEN
B.S.M. Butler University
M.A. Catholic University



DON NORTHRIP
B.M. Oklahoma Baptist University, B. Mus. U. of Oklahoma, M.M., U. of Oklahoma



Plant Operations
Benjamin Taylor, Eugene Martin and W. H. Lee



W. I. Williams Center Personnel

Seated: Mrs. Mae H. Webb, Mrs. Robert Benson, C. R. Pound, Director; Mrs. Eunice Ellis, Mrs. Nan Hollingsworth; *Standing:* Marjorie Jones, Mrs. Effie Parker, Mrs. Sara A. Savage, Penny Allen, Mrs. Wilma Drake, Mrs. Nona S. Stone



Director of Plant Operations C. R. Johnson



K. W. Lecain, Harry Conley, Nathan Conley, D. C. Coursey, E. C. Schweiger, Claude Sapp



Nurses: Eva Bryant, Dorothy Wiggins, and Muriel Bryant



Campus Security
James Ray Akins, Cardell Cowart and Howard Merriman



"I'm gonna have a WHAT?"



House Directors
Mrs. Archie Jackson, Mrs. Mary Kate Evans, Mrs. Maude Davis, Mrs. Jane Morgan, Mrs. Willie Davis, Mrs. Althea Bates, Mrs. Frances Hinson, Mrs. Inez George







Classes

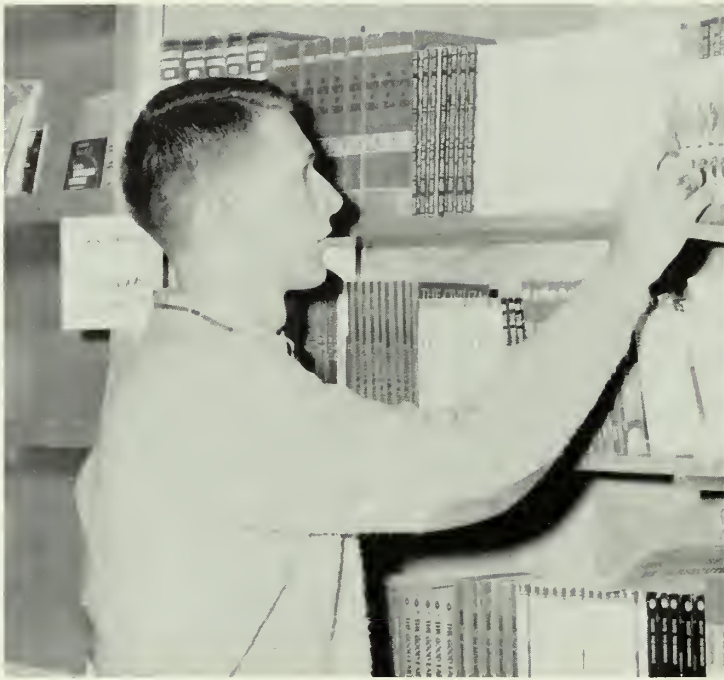

Billy Sheppard—*Vice President*



Jimmy Rainwater—*President*



Lou Gassett—*Secretary-Treasurer*

Seniors

The seniors still have time for fun, but they know the end is within their grasp. A final year of hard work, trying to fulfill their purposes, trying to decide what to do after June. The year still goes by quickly; Honors Day arrives, and outstanding seniors are rewarded for their efforts and work at GSC. The Lantern Walk Tradition is carried on, and seniors realize what they will miss. Graduation comes too soon; they walk down the aisles and across the platform to receive a sheet of paper which represents four years of hard work. College life is over, but their journey into life is just beginning.

JIM ABBOTT—Milledgeville
B.S. in Recreation

WAYNE ABBOTT—Mauk
B.S. in Business Ad.

HELEN ADAMS—Macon
B.S. in Music Ed.



LETTY ALLEN—Swainsboro
B.S. in Education, Junior High Ed.

PAUL L. ALLEN—Canton, Ohio
B.S. in Junior High Ed.

LEWIS SMITH ANDERSON, JR.—Milledgeville
A.B. in Sociology



RUTH ANDERSON—Forsyth
B.S. in Business Ad.

ROGER DOUGLAS APPEL—Statesboro
A.B. in History

JENELLE ARRINGTON—Columbus
B.S. in English



JAMES H. ASKEW—Columbus
B.S. in Business Ad.

JACKSON D. ASPINWALL—Patterson
B.S. in Business Ad.

JAMES W. ATHON—Montezuma
B.S. in Physical Ed.

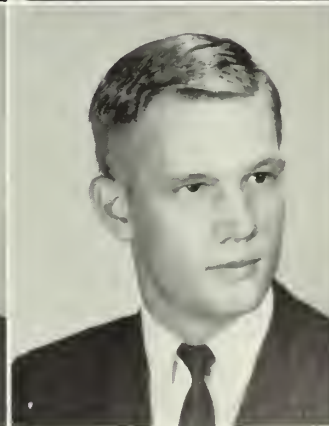
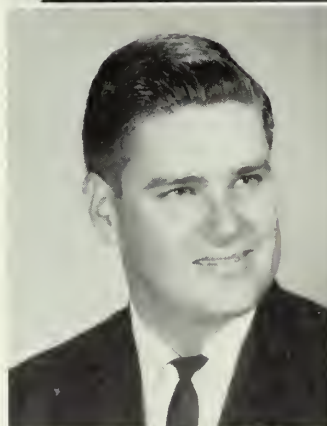

Seniors



BARBARA AYERS—LaGrange
B.S. in Math

LARRY H. BACON—Savannah
B.S. in Recreation

EARL BAGLEY—Hinesville
B.S. in Physical Ed.

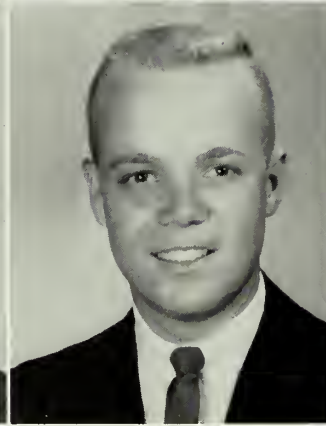
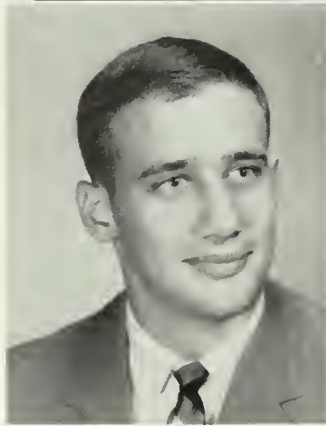

DON BAGWELL—Gray
B.S. in Business Ad.

HAINES BALDWIN—Douglas
B.S. in Business Ad.

LONICE C. BARRETT—Perry
B.S. in Recreation

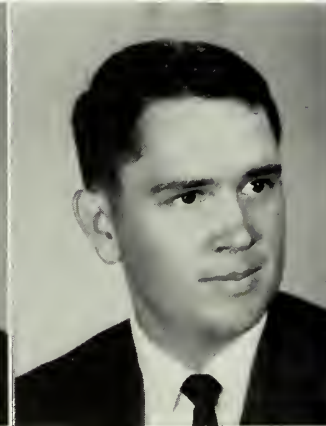
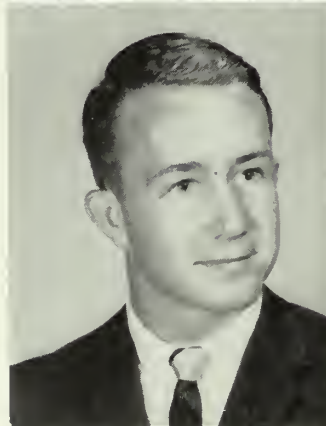

GERALD E. BAYGENTS—Warner
Robins
B.S. in Physical Ed.

NANCY BEASLEY—Appling
B.S.Ed. in Social Science

JIMMY F. BEASLEY—Vidalia
B.S.Ed. in Art

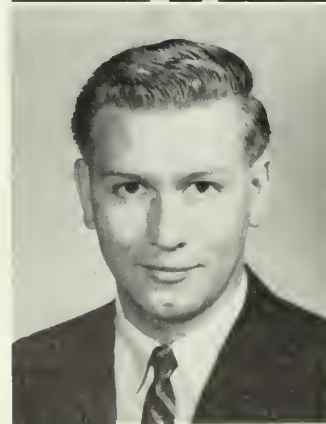

HARRY N. BECK—Milledgeville
B.S.Ed. in General Science

MARGARET BELL—Americus
B.S. in Education

MARY JEAN BELL—Americus
B.S. in Art



Seniors

MASTON W. BELL—Climax
B.S. in Physical Ed.

GLEND A BENNETT—Pitts
B.S.Ed. in English

SAMUEL R. BENNETT—Culloden
B.S. in Business Ad.



GORDON BLACKWELL—Winder
B.S. in Business Ad.

JOYCE BLAIR—Douglas
B.S. in Math

JIM G. BLANCHARD—Evans
A.B. in History



PATRICK G. BLANCHARD—Appling
B.S. in Business Ad.

JAMES F. BLAND, JR.—Statesboro
A.B. in History

LLOYD BOHANNON—Forsyth
B.S. in Health and Physical Ed.

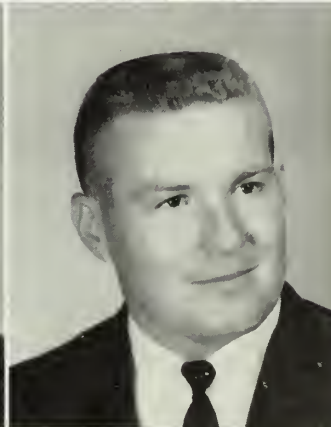

JESSE BOOKHARDT—Hazlehurst
A.B. in Social Science

JOE BOSTWICK—Milner
B.S. in Elementary Ed.

MAURICE BOUTWELL, JR.—Atlanta
B.S.Ed. in Biology

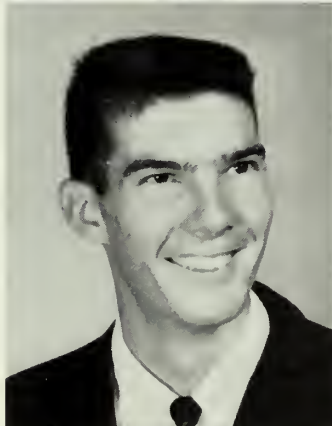

RAND BOWEN—Jesup
A.B. in Psychology

LINDA D. BRANNEN—
Glennville
B.S.Ed. in English

JIMMY G. BRANTLEY—
Wrightsville
B.S. in Business Ad.

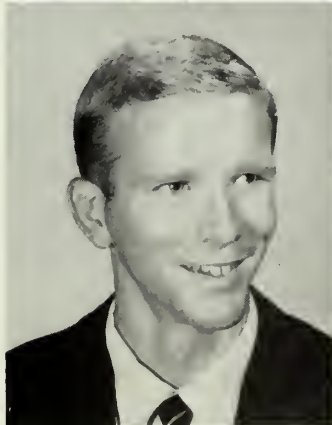



DAN BRAY—
Statesboro
B.S. in Accounting

REID B.
BRECKENRIDGE—
Richmond, Va.
Pre-Med.

SUE BREWTON—
Pembroke
B.S. in Business Ed.

RACHEL BRILEY—
McRae
B.S. in Business Ed.

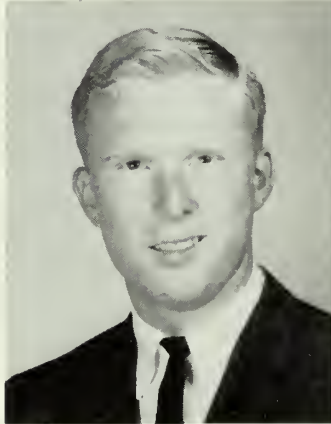

BARBARA C.
BRINKLEY—Madison
B.S. in Elementary Ed.

WILLIAM D.
BRODMANN—
Savannah
B.S. in Industry

VONNIE BROOKS—
Dearing
B.S.Ed. in English

FAYE BROWN—
Blakely
B.S. in Elementary Ed.



RUTH M. BROWN—
Portal
B.S. in Business Ad.

SANDRA BROWN—
Dublin
B.S. in Elementary Ed.

ROSE MARIE BRUNO—
Laredo, Texas
B.S. in Elementary Ed.

ALICE BUCHANAN—
Americus
B.S. in Elementary Ed.



SANDRA BUCHHOLZ—
Waycross
B.S. in Elementary Ed.

JACKIE BURCH—
Chester
B.S. in Elementary Ed.

SALLY B. BURROUGHS
—AUGUSTA
B.S. in Business Ed.

BILL CAIRE—
Savannah
A.B. in Psychology



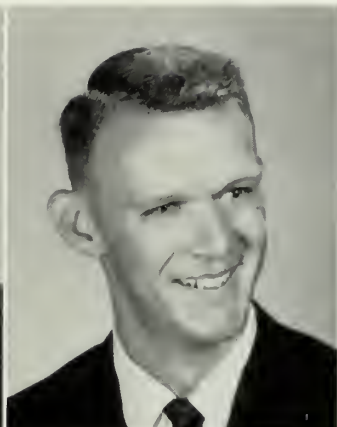

WILBUR CALHOUN—Savannah
B.S. in Accounting

TED CALLAHAN—Palatka, Fla.
A.B. in English

CAROL CAMP—Columbus
A.B. in Sociology



BENNY CANNADY—Swainsboro
A.B. in English

HOYT CANADY—Atlanta
A.B. in History

ROSA CANNON—Adel
B.S. in Elementary Ed.



RICHARD M. CARLISLE—LaGrange
B.S. in Business Ad.

HOMER CARRAWAY—Camden, S.C.
B.S. in Physical Ed.

KAY CARTER—Portal
B.S. in Business Ed.



LINDA G. CARTER—Cairo
B.S. in Health and Physical Ed.

CHERYL CHALKEN—Gibson
B.S. in Elementary Ed.

DAPHNE ANN CHAMBLESS—Dawson
B.S. in Elementary Ed.



Seniors



GEORGE CHAMBLISS—Tifton
B.S. in Recreation

BEVERLY CHAPMAN—Ludowici
B.S. in Physical Ed.

GAIL CHAPMAN—Hartwell
B.S. in Recreation



FRANK CHENG—Kobe, Japan
A.B. in English

JERRILYN CLARK—East Point

DOROTHY CLAXTON—Swainsboro
B.S. in English

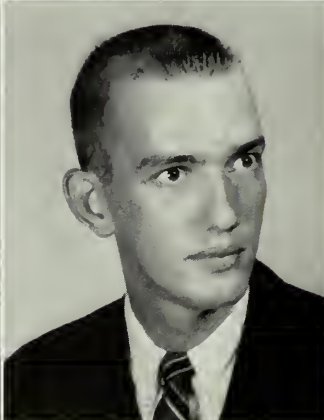

LORENA CLYATT—Hahira
B.S. in Health and Phys. Ed.

LINDA COALSON—Cartersville
B.S. in Math

GARY COKER—Monroe
B.S. in Business Ad.



RHODA JANE COLLINS—Gainesville
B.S. in Elementary Ed.

JOHN COOK—Savannah
B.S. in Math

JANE COOPER—Macon
A.B. in Sociology



Seniors

LARRY J. COOPER—Nesmith, S.C.
B.S. in Physical Ed.

LEE BARRY CRAFT—Daytona Beach, Fla.
B.S. in Industry

CAROLYN CRAMER—Augusta
A.B. in Music



ROBBIE JEAN CROSBY—Hazlehurst
B.S. in Elementary Ed.

MARY CROSS—Douglas
B.S. in Physical Ed.

GRAYBILL DANIEL—Millen
B.S. in General Science



JERRY DANIEL—Waynesboro
A.B. in Sociology

RUSSELL DASHER—Vidalia
B.S. Ed. in English

JULIAN P. DEAL—Statesboro
B.E. Ed. in Math

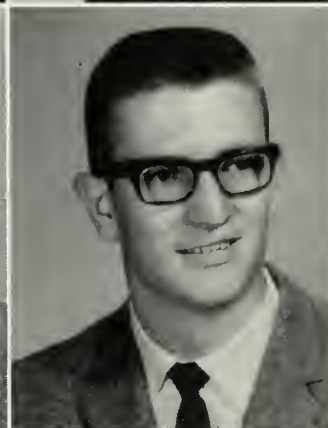

SALLY A. DEAL—Statesboro
B.S. in Elementary Ed.

WAYNE DEAN—Jesup
B.S. Ed. in Art

RALPH SIGLER DEAN, JR.—Jacksonville,
Fla.
B.S. in Elementary Ed.

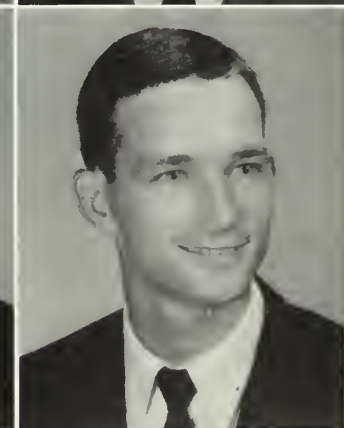

LINDA DEEN—Alma
B.S. Ed. in Math

LEROY DELIONBACH—Americus
A.B. in Psychology

LARRY DEMBY—Lithia Springs
A.B. in Sociology

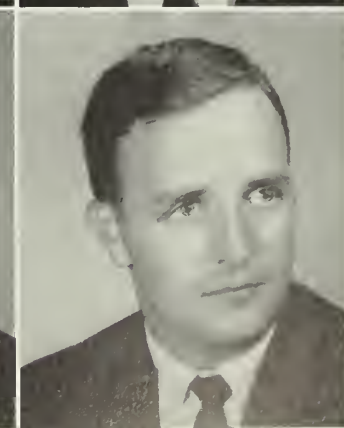

CAROLYN DENT—
Cordele
B.S. in Elementary Ed.



CHARLES E. DEWS—
Ft. Gaines
B.S. in Physical Ed.

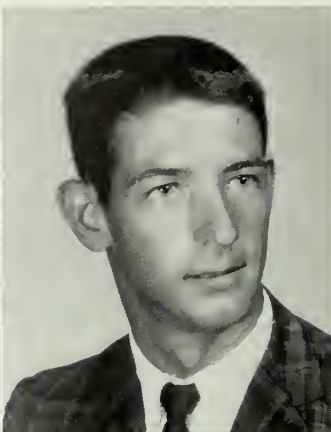

LARRY DIAL—
Covington
B.S.Ed. in Art

ROBBIE JEAN DICKEY—
Millen
B.S. in Elementary Ed.

CAROL DILLARD—
Tifton
B.S. in Elementary Ed.



JANIE PATSY DODSON—
Macon
B.S. in Physical Ed.

ALICE F. DOLLAR—
Ochlochnee
B.S. in Health and Physical Ed.

ELAINE JACQUELINE DONKAR—
Savannah
B.S. in General Science

JONNI RUTH DRURY—
Brunswick
B.S. in Junior High Ed.



CLYDE D. DUNN—
Eatonton
B.S. in Physics

PAT DURRENCE—
Ft. Lauderdale, Fla.
B.S. in Education

BILL EBERHARDTT, JR.—
Millen
B.S. in Recreation

Seniors



ANNE EDGE—
Cedartown
A.B. in Sociology



LINDA EDWARDS—
Cuthbert
B.S.Ed. in English



ERNESTINE ELDER—
Norman Park
B.S.Ed. in Home Economics

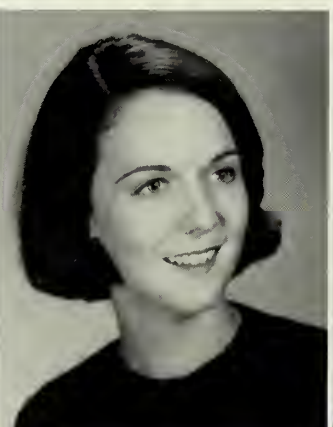

INA EMANUEL—
Baxley
A.B. in Social Science



VELYN ERWIN—
Benevolence
S. in Elementary Ed.



JOHN EVANS—
Thomson
S. in Business Ad.

EGGY EXLEY—
Savannah
S. in Health and Physical
Ed.



JOYCE B. EXLEY—
Savannah
S. in Business Ad.



VERNON FAIL—
Rincon
S. in Business Ad.



ALFRED R. FAIN, JR.—
Brunswick
S. in Biology

MELLY FELDER—
Waycross
S. in Recreation



JAMES F. FLOYD, JR.—
Jesup
B. in Music

SANDRA FLOYD—
Madison
S. in Elementary Ed.



ROY DEAN FORD—
Albany
S. in Business Ad.



Seniors

Seniors



REBA FOSKEY—

Uvalda
B.S. in Elementary Ed.



POODLE FOUNTAIN—

Savannah
B.S. in Business Ad.



BOBBY FREEMAN—

Lincolnton
B.S. in Chemistry

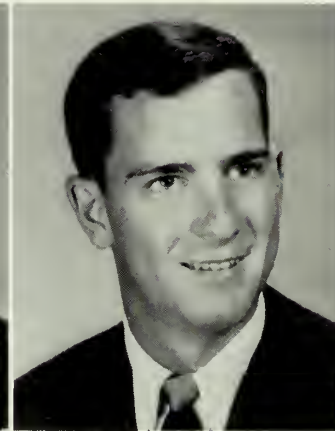

JANICE FRIES—Millen
B.S. in Elementary Ed.



JAN FULCHER—

Savannah
B.S.Ed. in English



ELEANOR C. FULLER—

Augusta
A.B. in English



JOUIDA FUSSELL—

Douglas
B.S. in Business Ed.

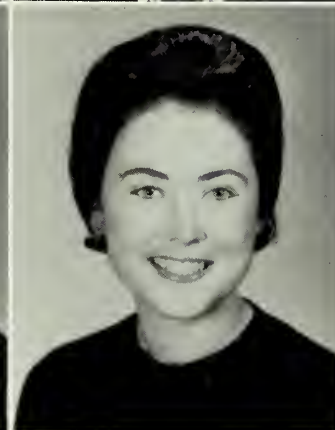

LOU GASSETT—

Marshallville
B.S. in Elementary Ed.



DOUGLAS C. GEIGER—

Atlanta
A.B. in Art



JAMES L. GILCHRIST—

Sylvester
B.S. in Ed.



RAYMOND C. GILREATH, JR.—

Savannah
A.B. in Sociology



ALLAN GLASS—

East Point
B.S.Ed. in Art



ANNIS GODDARD—

Reynolds
B.S. in Elementary Ed.



BRENDA J. GOODING—

Savannah
B.S. in Elementary Ed.



CYNTHIA R. GOODMAN—Tennille
B.S. in Elementary Ed.



PATRICIA GORDON—

Boston
B.S. in Physical Ed.





TERRY GORDON—
Fitzgerald
B.S. in Business Ad.
FIONA GRAHAM—
Blackshear
B.S. in Elementary Ed.
RICHARD GREEN—
Fitzgerald
B.S. in Business Ad.



JACKIE GREER—
Douglas
B.S.Ed. in Home Economics
WAYNE GRESHAM—
Rome
B.S. in Business Ad.
JACK GRIFFIN—
Sylvania
B.S.Ed. in English



JAMES G. GRIFFIN—
Savannah
B.S. in Business Ad.
SHIRLEY ANN
GRUBBS—Augusta
B.S.Ed. in Business
NORMA JEAN GUEST—
Blackshear
B.S. in Elementary Ed.



ROBERT GUTHRIE, JR.
—Arabi
B.S.Ed. in Social Science
SHERRY HAGAMAN—
Macon
B.S.Ed. in English
DAVID HALL—Augusta
B.S. in Biology



DOUGLAS HALL—
Wrightsville
B.S. in Business Ad.

JULIANNA HAMBRICK
—Valdosta
B.S. in Elementary Ed.

MARY JANE HAMILTON—
Waycross
B.S.Ed. in Home Economics

ESTELLE R. HARBER—
Sylvania
B.S. in Elementary Ed.

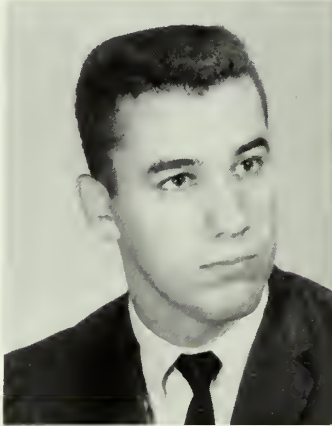

JUDY HARDIE—Gordon
B.S.Ed. in Home Economics

KATHRYN HARPER—
Douglas
B.S.Ed. in Math

WAYNE HARRELL—
Swainsboro
B.S. in Business Ad.

C. H. "BUDDY" HARRIS, JR.—
Atlanta
B.S. in Physical Ed.

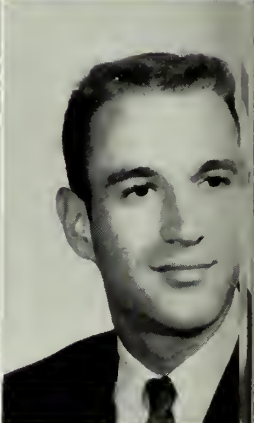

HAROLD "BULL" HARRISON—Harlem
B.S. in Health and Physical Ed.

THOMAS HARRISON, JR.—Sparta
B.S. in Business Ad.

GLENDA HARTLEY—
Alamo
B.S. in Physical Ed.

L. W. HARTLEY, JR.—
Savannah
B.S. in Business Ad.

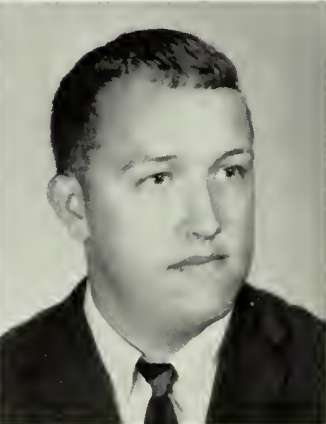

JACQUELINE HASELL
—Miami, Fla.
B.S. in Elementary Ed.

CAROLYN HAYMANS—
Metter
B.S.Ed. in Business

KAY HENDRIX—
Nevils
B.S.Ed. in Social Science

HARRY HERRIN—
Nahunta





BETTY HICKEY—Savannah
B.S. in Elementary Ed.
MIKE HICKMAN—Bay Branch
B.S. in Industrial Arts
CAROL HICKS—Decatur
B.S.Ed. in Home Economics



HARRY HICKS, JR.—Savannah
B.S. in General Science
MARGIE HILLIARD—Rhine
B.S. in Elementary Ed.
MARJORIE EVANS HINSON—Hazlehurst
B.S.Ed. in Art



ROSE CALLOWAY HODGES—Glennville
B.S.Ed. in Business
LU ANN HOGAN—Lincolnton
B.S. in Elementary Ed.
BOB HOLCOMB—Marietta
B.S.Ed. in Math

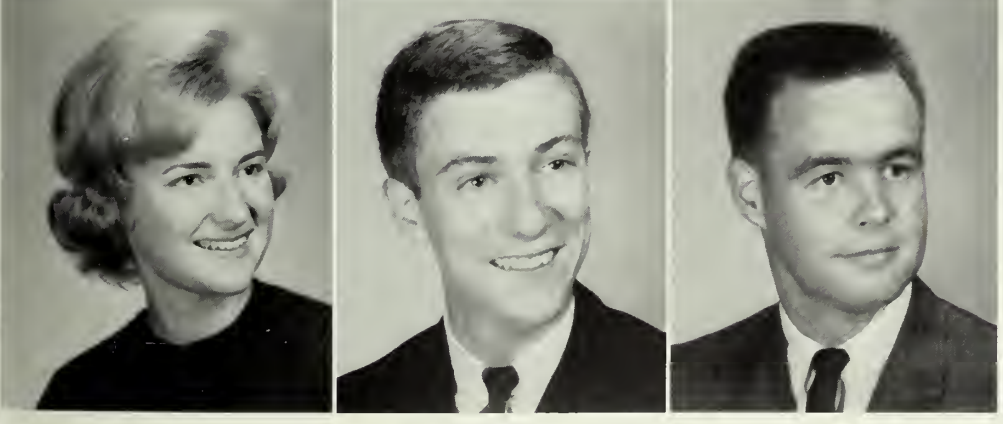

HARRIET HOLLEMAN—Statesboro
A.B. in English
JIM HOLLINGSWORTH—Conyers
B.S.Ed. in French
CHARLES W. "BUD" HOLTZCLAW, JR.—
Macon
B.S. in Business Ad.



Seniors

Seniors

MARTIN H. HOLZMAN
—Everglades, Fla.
B.S. in Physical Ed.



GLADA HOOKS—
Swainsboro
B.S.Ed. in Home Economics



ROBERT F. HOUSE, JR.—Albany
B.S. in Industrial Arts



JOHNNY HUNNICUTT
—Forsyth
B.S. in Business Ad.



ALLEN HUNT—Perry
B.S. in Business Ad.



DAVID BING HURST—
Sylvania
B.S. in Math



BOBBY JAMES—
Homerville
B.S. in Health and Physical Ed.

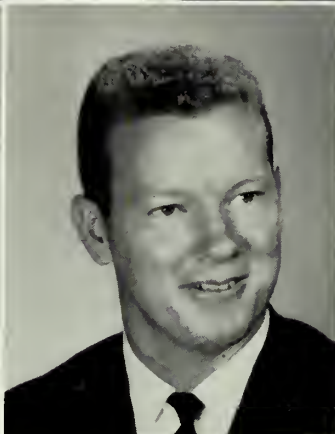

ANN JENKINS—
Thomson
B.S. in Business Ad.



TRUDY JETT—Pitts
B.S.Ed. in Home Economics



LUTHER JONES—
Albany
A.B. in History



MALON A. JONES—
Warner Robins
B.S. in Health and Physical Ed.



ROSA LEE JONES—
Lyons
B.S.Ed. in English



MARIAN REEVES JORDAN—Reidsville
B.S. Ed. in Business

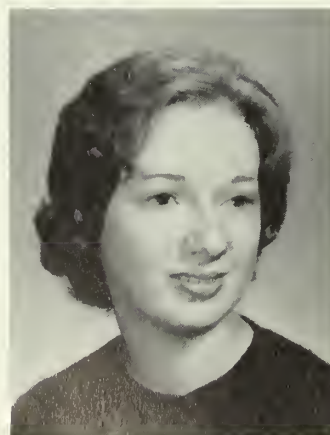

JANETTE MOORE KELLEY—Augusta
B.S. in Physical Ed.



BETTY JEAN KELLY—
Savannah
B.S. in Elementary Ed.



SANDRA GAIL KENNEDY—Midville
B.S. in Physical Ed.



Seniors

BARBARA SUE KING—
Norcross
B.S. in Education



MARY ALTA KING—
Jacksonville, Fla.
B.S. in Math



PAULINDA KING—
Lithonia
B.S.Ed. in Home Economics



**JULIA SHELNUTT
KITCHEN**—Charleston
B.S. in Recreation



**CHARLES PATRICK
KLEINPETER**—
Savannah
B.S. in Business Ad.



JANET KRAFT—
Statesboro
B.S. in Elementary Ed.



DONNA LARISCY—
Sylvania
B.S. in Biology



JOHN W. LAWSON—
Warner Robins
B.S. in Business Ad.

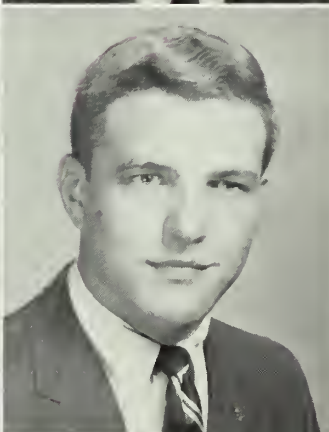

JACK LEWIS—
Hazlehurst
B.S. in Math



JOHN S. LEWIS—
Glennville
B.S.Ed. in English



JOANNE LOVETT—
Newington
B.S.Ed. in Business



**GEORGE FRANKLIN
LUMPKIN**—
Warner Robins
B.S. in Business Ad.



**HIRLEY MARIE
LUNSFORD**—Suches
B.S. in Elementary Ed.



LYNDA ANN LYNN—
Adel
B.S. in Health and Physical
Ed.



**VENDELL C.
MADRAY**—Savannah
B.S. in Health and Physical
Ed.



CLAIRE WILKES
MAJORS—Macon
B.S. in Elementary Ed.



PATRICIA MALLARD—
Jesup
B.S.Ed. in Home Economics



PANAGIOTIS MICHAEL
MANUEL—Albany
B.S. in Elementary Ed.



JOHN OSCAR MARTIN,
JR.—Statesboro
B.S.



ED. MATHEWS, JR.—
Fort Valley
B.S. in Business Ad.

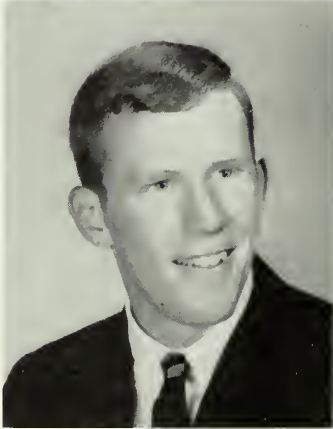

MARTHA McBRIDE—
Waynesboro
B.S.Ed. in Home Economics



JIMMY McCULLOUGH
—Savannah
B.S.



VIVIAN McKINNEY—
Washington
B.S. in Biology



WARREN McKINNEY—
Cordele
B.S. in Business Ad.



BRENDA J. MEEKS—
Macon
B.S.Ed. in Social Science



LOUNELLE
MERRITT—Broxton
A.B. in Sociology



BARBARA ANN
MILLER—Vienna
A.B. in Social Science



Seniors



HOWARD W. MILLER—
Sylvania
B.S. in Industrial Technology



KATE MILLER—Lyons
B.S. in Jr. High Ed.



LOUIS H. MILLER,
JR.—Lincolnton
B.S. in Physical Ed.



HELEN ANN MILLIGAN
—Callahan, Fla
B.S. in Elementary Ed.



Seniors

MARY LOUISA MITCHAM—
Warm Springs
S.Ed. in Home Economics



ANNETTE MITCHELL—
Brooklet
S.Ed. in Math



BECKY MOBLEY—
Whigham
S.Ed. in Business



KATHY MONROE—
Ashburn
S. in Jr. High Ed.



LANE MOORE—
Covington
S. in Elementary Ed.



BOB MORRIS—Appling
S. in Business Ad.



MAROLYN ELAINE MORRIS—Augusta
S. in Physical Ed.



WILLIAM MORRIS—
Stilson
S. in Math



BARBARA NOTES—
Brunswick
S.Ed. in English



MARVIN R. MOXLEY—
Cobbtown
S. in Business Ad.



ORMAN MOYE—Pitts
S. in Health and Physical Ed.



VERETTE E. MULLIS—
Eastman
S.Ed. in Music



BOB MULLIS—
Waycross
S.Ed. in Music



MERRILL MURRAY—
Plains
S. Ed. in Social Science



WILLIAM R. NASH—
Winchester, Ky.
S. in Psychology



ELEN NEAL—
Warrenton
S. Ed. in Art



SARA ELLEN NEESMITH—
Port Wentworth
S. in Math



BENJAMIN A. NEESMITH—Atlanta
S. in Physical Ed.



ANN NEWBERRY—
Whigham
S. in Elementary Ed.



TOMAS NEWSOME—
Statesboro
S. in Industrial Arts



Seniors

MARY JANE
NICHOLSON—Macon
B.S. in Physical Ed.



CAROLANA S.
NOONAN—Savannah
B.S. in Elementary Ed.

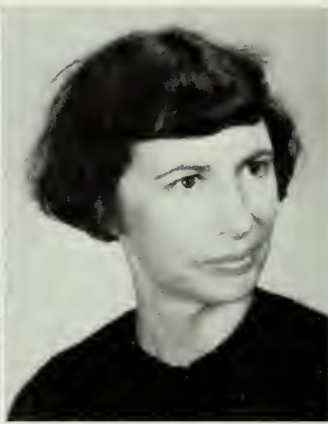

JIMMY NORRIS—
Warrenton
B.S. in Business Ad.

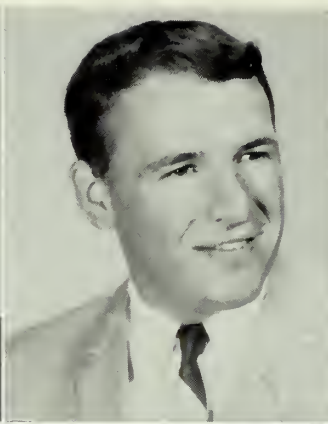

JUDY NORRIS—
Douglas
B.S.Ed. in Home Economics

ROSLYN
NORTHINGTON—
Davisboro
B.S. in Elementary Ed.

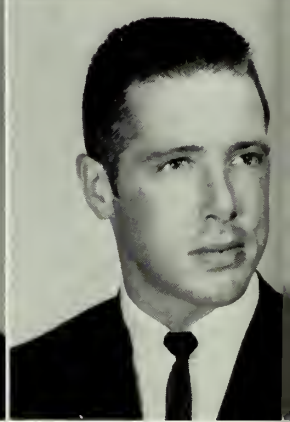

KAY OSBORN—
Winter Park, Fla.
B.S. in Elementary Ed.

EULDINE OSBURN—
Hazlehurst
B.S.Ed. in Math

ROBERT O'STEEN—
West Green
B.S. in Biology

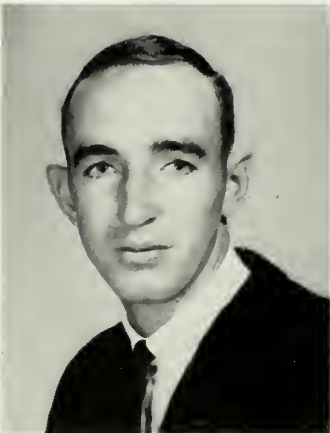

DAVID OWENS—Pavo
B.S. in Physical Ed.

BARBARA PALMER—
Vidalia
B.S.Ed. in English

LILA PAWLEY—Macon
B.S. in Physical Ed.

ALLEN PAYNE—
Venice, Fla.
B.S. in Physical Ed.

ANDY PENNINGTON—
Albany
B.S. in Business Ad.



JERRY ANNE PEVEY—
Guyton
B.S.Ed. in Music

PEGGY PILGRIM—
Lithonia
B.S. in Recreation

WINSTON PITTMAN—
Gainesville
B.S. in Physical Ed.

BARBARA POLLARD—
Augusta
B.S.Ed. in English



MICHAEL W.
POLLARD—Savannah
B.S. in Education

KATHERINE POLLETT
—Wrightsville
B.S.Ed. in English

VICKI LYNN POOLE—
Louisville
B.S.Ed. in Math

Seniors

PATSY POSS—
Brooklet
B.S.Ed. in English



JOHN POWELL—
Claxton
B.S.Ed. in Business



KITTY POWELL—
Waycross
B.S. Jr. High Ed.



JAMES H. RAINWATER—Tifton
B.S. in Recreation



PATRICIA ANN RAMEY—Statesboro
B.S. in Elementary Ed.



PRISCILLA RATCLIFFE—
Brunswick
B.S. in Elementary Ed.



JUDITH RAY—
Sycamore
B.S. in Jr. High Ed.



SARAH LUCILLE RAY—Macon
B.S.Ed. in Home Ec.



BECKY REDDICK—
Thomson
B.S. in Secretarial Administration



FREDERICK C. REDMAN—
St. Simons Island
A.B. in Sociology



CHARLES F. REEVES—
Harlem
B.S. in Social Science



WILLIAM A. RICKS—
Soperton
B.S. in Industry



ELLEN ROBERSON—
Odum
B.S. in Elementary Ed.



WENDY ROGERS—
Savannah
B.S.Ed. in Home Ec.



THOMAS CHARLES ROUSH—Swainsboro
B.S.Ed. in Math



Seniors

MEREDITH ROUNTREE—
Springfield
B.S. in Elementary Ed.



FAYE RUFFIN—
Augusta
B.S. in Health and Physical Ed.



JANELLE RUSHING—
Statesboro
B.S. in Elementary Ed.



CAROL JOAN RUSHING—Savannah
B.S.Ed. in Home Economics



LYNELLE RUSSELL—
Dublin
B.S.Ed. in English



HANS RYBOURG—
Denmark
exchange student

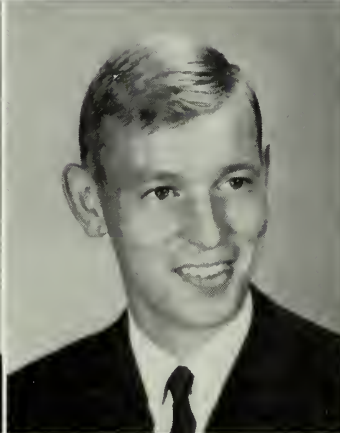

LEO M. SABLE—
Savannah
B.S.Ed. in Social Science



WILLIAM COLON SAMMONS—Uvalda
B.S. in Math

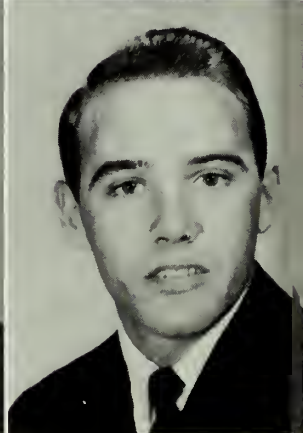

LINDA SAUCIER—
Albany
B.S. in Elementary Ed.



LINDA SHAW—
Eastman
B.S. Elementary Ed.



KATISUE SHEPHERD—
Rhine
B.S.Ed. Social Science



WILLIAM H. SHEPPARD—
Americus
B.S. Business Ad.



JUDY SHIPPEY—
Statesboro
B.S. in Elementary Ed.



CARL R. SHIRK—
Savannah
B.S.Ed. in Social Science



PAT SHOLAR—Cairo
B.S. in Elementary Ed.



DANIEL SHUMAN—
Reidsville
B.S. in Physical Ed.



LEE SILVER—Decatur
B.S. in Recreation



JUDY SIMMONS—
Woodbine
B.S.Ed. in Home Economics



REBECCA ELOISE SIMMONS—
Statesboro
B.S.Ed. Home Economics



STANLEY E. SLATON—
Reynolds
B.S. in Physical Science



Seniors

BARBARA JOANNE SMITH—Madison
A.B. in History



ELLEN SMITH—Savannah
B.S.Ed. English



EUGENE J. SMITH—Louisville
B.S. in Industry

EVERETT LEON SMITH—Suwanee
B.S. in Physical Ed.

GAYLE SMITH—Edison
B.S.Ed. Business



MARCIA SMITH—Brunswick
B.S.Ed. in English

SYBIL MOULDER SMITH—Suwanee
B.S. in Elementary Ed.

WILLIAM F. SMITH—Atlanta
B.S. in Business Ad.

JEAN SPOONER—Douglas
B.S. in Education



JUDY STEELE—Eastman
B.S.Ed. in Math

ROBERT L. STEPHENS—Vidalia
B.S.Ed. in Math

THOMAS CLYDE STRICKLAND—Pooler
B.S. in Business Ad.

NORMAN L. STRIPLING—Habersham
B.S. in Physical Ed.

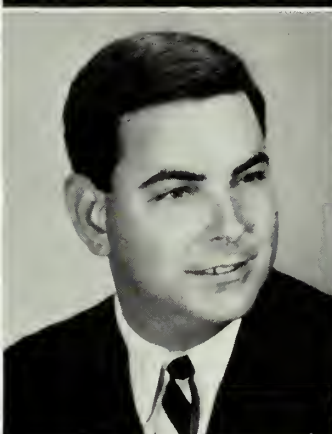

DONALD L. STOKES—Bradenton, Fla.
B.S. in Business Ad.

LYNNE STOREY—Statesboro
B.S.Ed. in Business

KERRY ANN STRONG—Perry
B.S.Ed. in Home Economics

ELLEN SWEATT—Savannah
B.S. in Accounting



HUBERT TANKERSLEY—Statesboro
A.B. in Social Science

NANCY TATE—Groveland, Fla.
B.S.Ed. in Home Economics

JIMMY HAROLD TAYLOR—Macon
B.S. in Chemistry

MARIE ELIZABETH
TAYLOR—Alma
B.S. in Elementary Ed.



JAMES BUDDY
THIGPIN—Uvalda
B.S. in Industrial Arts



RAY THOMPSON—
Vidalia
B.S.Ed. in English



LINDA THORNTON—
Augusta
B.S. in Physical Ed.



BARBARA JEAN
TILLMAN—
Savannah
B.S. in Elementary Ed.



BARBARA TONGE—
Bainbridge
B.S.Ed. in Math



BETTY TONGE—
Bainbridge
B.S. in Elementary Ed.



ROBERT H.
TORBERT—Columbus
B.S. in Business Ad.

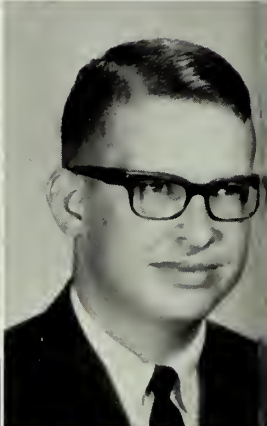

FRANCES TREY—
St. Marys
B.S. Math



D. C. TUNISON—Adel
B.S. in Industrial Tech.



BARBARA FRANCES
TURNER—Fitzgerald
B.S. in Elementary Ed.



MARSHA TURNER—
Green Cove Springs,
Fla.
B.S. in Health and Physical Ed.



ARMOND R. USHER—
Claxton
B.S. in Industry



JACQUELYN VEAL—
Sandersville
B.S. in Elementary Ed.



JERRY WALTERS—
Stuart, Fla.
B.S. in Biology



NELL WATERS—
Blackshear
B.S. in Health and Physical
Ed.



MAJOR "BUCKY"
WATSON—
Williamston, S.C.
B.S. in Business Ad.



HARRIETT
WESTBERRY—Odum
B.S. Ed. in Business



JIMMY WILCOX—
Cairo
B.S. in Recreation



DOYLE WILDER—
Roberta
B.S. in Junior High Ed.



Seniors

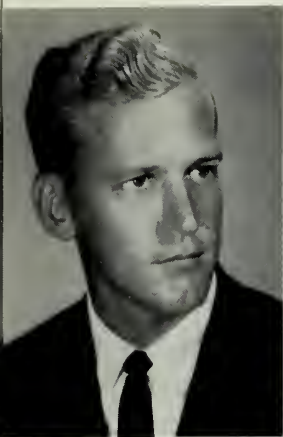

JAY WILDES—Collins
B.S. in Business Ad.

MARTHA WILDES—
Alma
B.S. Ed. in Music

SALLY WILKERSON—
East Point
B.S. in Elementary Ed.

BOBBIE KAY
WILLIAMS—
Savannah
B.S. Business Ed.

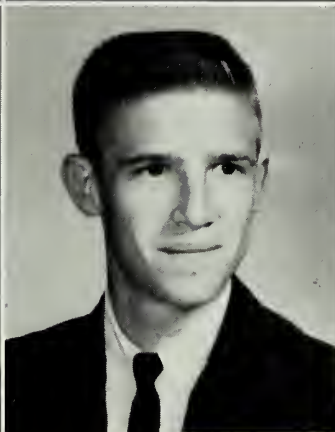

DIANNE WILLIAMS—
Jacksonville, Fla.
B.S. Ed. in Business

JIMMY F. WILLIAMS—
Hazlehurst
B.S. (pre-med)

PEGGY JO WILLIAMS—
Millen
B.S. Ed. in Sociology

GLADYS DEAN
WILLIAMSON—
Parrott
B.S. in Elementary Ed.

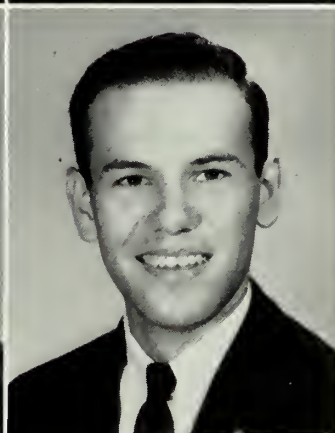

WINSTON WILLIS—
Waycross
B.S. in Music Ed.

BILLY WILSON—
Quitman
B.S. Ed. Music



DAISY WILSON—Baxley
B.S. in Math

CURTIS LAMAR
WOMMACK—
Soperton
B.S. in Recreation

FREIDA WOOD—
Atlanta
B.S. in Health and Physical
Ed.

BELVA WOODALL—
Omega
B.S. in Health and Physical

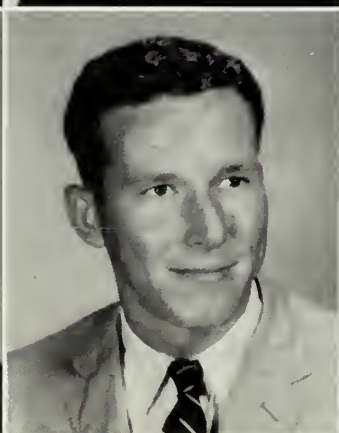

DIANE WOODS—
St. Simons Island
A.B. in Art

DALE YARBROUGH—
Thomasville
B.S. Ed. in Home Economics

BRYANT YOUMANS—
Oak Park
A.B. Political Science

SHERRY ZEIGLER—
Statesboro
B.S. Ed. in English



Judy Scruggs—*Vice President*

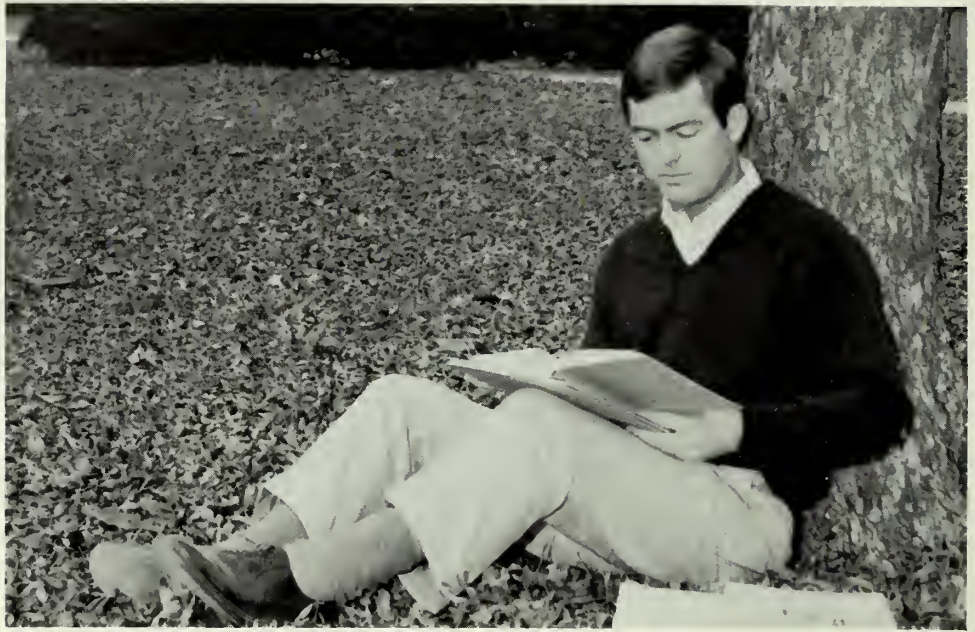

Gary Hancock—*President*



Ruth Gassett—*Secretary-Treasurer*

Juniors

The juniors as GSC might be called the thinking students. They begin to ponder over the last two years, wondering why they passed so quickly; they begin to realize that graduation is not as far away as it seemed; they begin to take their academic courses more seriously. Still the year flies by as they make plans for "The Old South Ball." At last they are seniors; they have earned the status.

Juniors

Don Adler—*Petersburg, Indiana*
 H. Dean Aiken—*Gainesville*
 Johnny Akins—*Nashville*



Marguerite Akins—*Metter*
 Nat Allen—*Statesboro*
 Donald Amerson—*Tennile*



Tommy Andress—*Metter*
 David M. Andrews—*Americus*
 Rose Arnold—*Rayle*



Keith Arnsdorff—*Springfield*
 Robert F. Avra—*Brunswick*
 Maria Bachtell—*Ludowici*

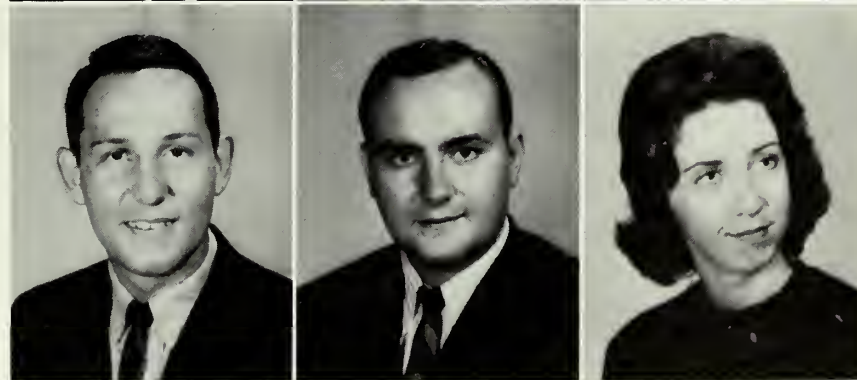

James E. Ballard—*Dublin*
 Tina Ballek—*Macon*
 Howard B. Banes—*Jacksonville, Fla.*



Juniors



Louise Barber—*Manor*
 Michael Barr—*Brooklyn, N.Y.*
 William Barrow—*Claxton*
 Norman Bass—*Moultrie*

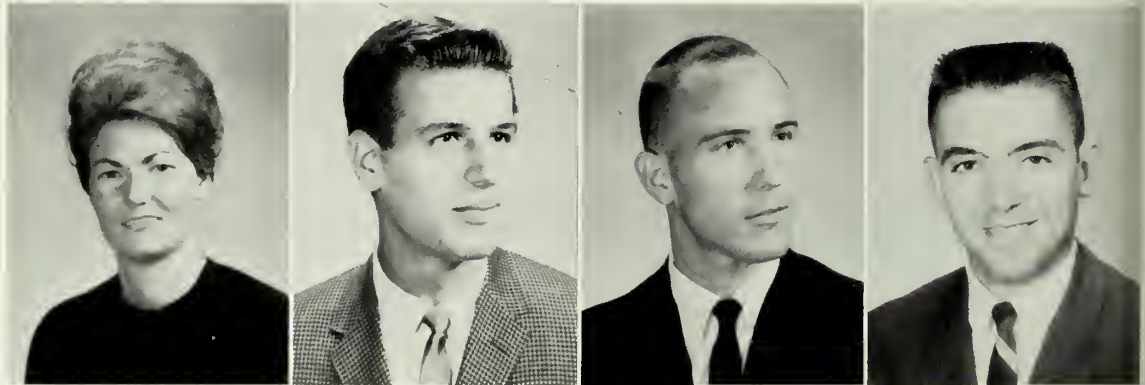

Sue Marion Belcher—*Statesboro*
 Bobby Bell—*Reynolds*
 Bonnie Bell—*Warner Robins*
 Walter Leslie Bracewell—*Eastman*



Nancy Brand—*Montezuma*
 Peter Brandon—*Albany*
 Patricia Brannon—*Savannah*
 Jimirae Brewer—*Reynolds*



Vivian Brock—*Folkston*
 Daniel Brown—*Pooler*
 Lance Brown—*Glenwood*
 Henry Cook Brown—*Tampa, Fla.*

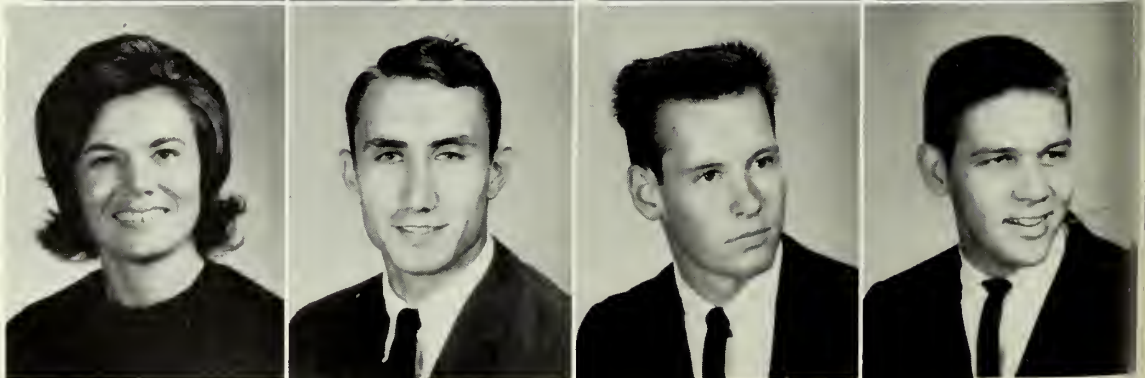

Juniors



Russell Brown—*Gordon*
 Tom W. Brown—*Dalton*
 Sue Ellen Bruce—*Broxton*
 Bobby Wayne Bryant—*Douglas*



Jerry Bundy—*Decatur*
 Raenelle Burnsed—*Savannah*
 Terry M. Campbell—*Gainesville*
 Kay Carpenter—*Savannah*



Phillip E. Carpenter—*Chicapee*
 Al Carter—*Augusta*
 Jay Ann Cason—*Pembroke*
 Susan Catt—*Lakeland, Fla.*

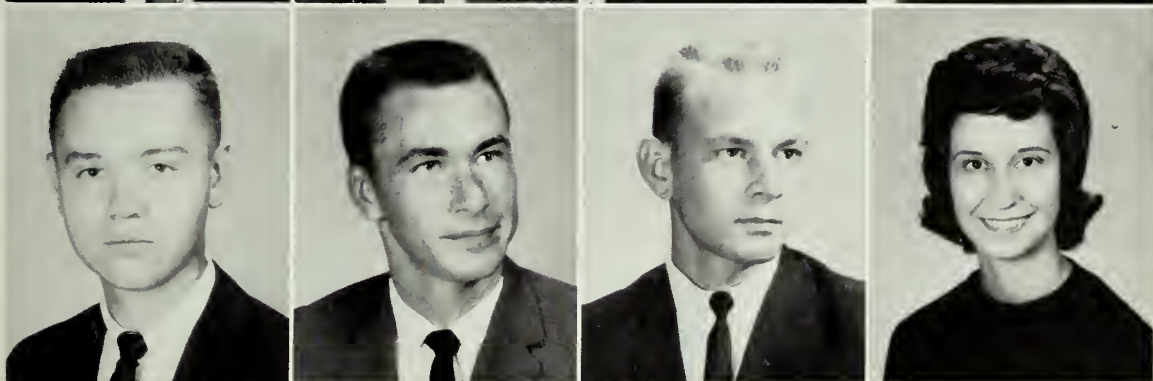

Lewis Chambless—*Dawson*
 Terry Cheek—*Ailey*
 David Coleman—*Baxley*
 Alice Conaway—*Higgston*

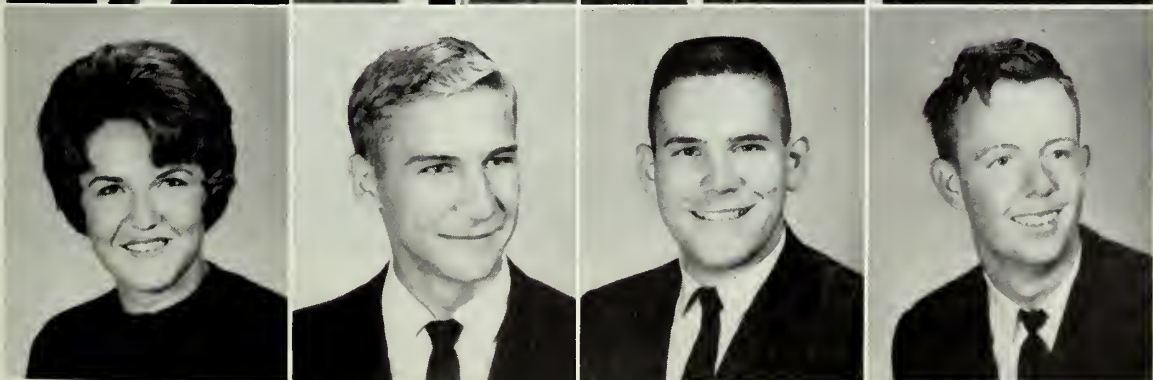

Marcia Corry—*Augusta*
 Buddy Crenshaw—*Pitts*
 Charles S. Crews—*East Point*
 Joe Crine—*Cairo*

Woody Crosby—*Faulkville*
 Barbara Elelene Cummings—*Macon*
 Roslyn Virginia Daniel—*Savannah*
 Bruce Dannelly—*Savannah*



Charles Darling—*Jesup*
 C. L. Daughtry—*Statesboro*
 Woody Davis—*Macon*
 Dorothy Daves—*Twin City*



Annella Davis—*Jesup*
 Blimp Davis—*Americus*
 Brenda Gale Davis—*Alma*
 Mary W. Davis—*Kite*



Michaela Dennis—*Helena*
 Fred Dent—*Cordele*
 Arnold Taylor Dobran—*Atlanta*
 Billie Dollar—*Albany*



Virginia L. Donaldson—*Twin City*
 Herman Jackson Donaldson—*Columbus*





Byron Downs—*Claxton*
 Jack Greene Doyle—*Sylvania*
 Ronald Drury—*Hortense*
 Robbie Dunagan—*Sylvania*



Lilla Ann Durden—*Swainsboro*
 Dorcas Dyess—*Woodbine*
 Wanda Dykes—*Gordon*
 Krystal English—*Stapleton*



Jackie Evans—*Macon*
 Shelton Evans—*Dade City, Fla.*
 Janey Everett—*Statesboro*
 Janet Fields—*Savannah*

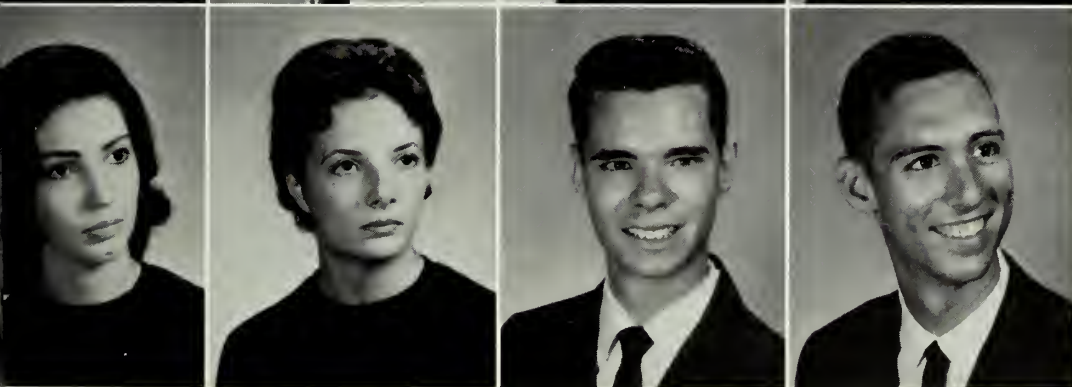

Janice Floyd—*Augusta*
 Mary Foehner—*Savannah*
 Robert E. Forster Jr.—*Jacksonville, Fla.*
 Claude A. Frazier—*Americus*

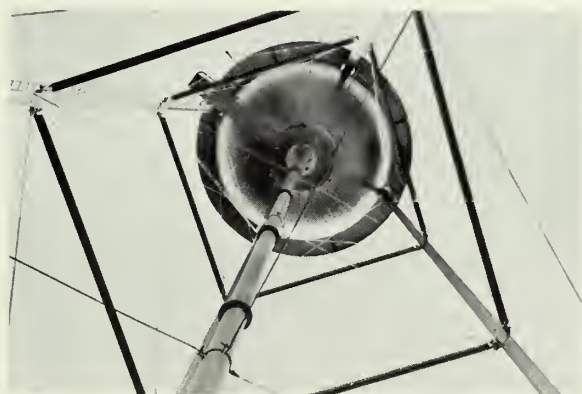

Juniors

Juniors



Johnny Fulford—*Alamo*
 Paula Fuller—*Dublin*
 Marie Gainey—*Cairo*
 James Garrett—*Chamblee*

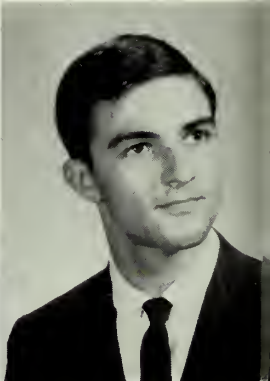
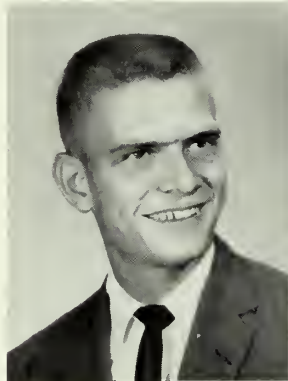

Ruth Gassett—*Marshallville*
 Jordan Brooks Gaudry—*Savannah*
 Michael Lane Gibbs—*Abbeville*
 Angela Gindlesperger—*Augusta*

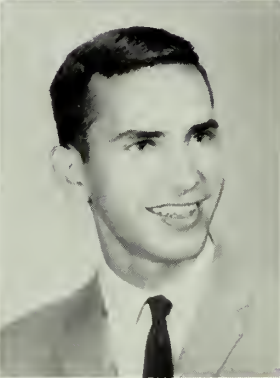
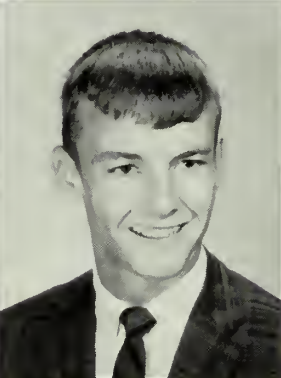

James M. Ginn—*Statesboro*
 Mike Ginn—*Edison*
 Mary Anne Gladden—*Savannah*
 Jimmy Edward Glisson—*Collins*

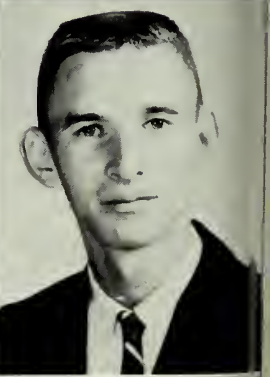
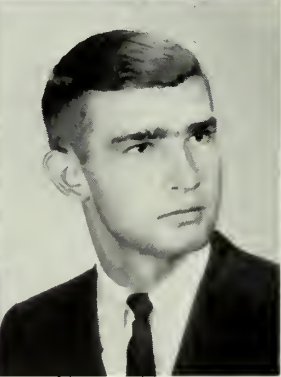

Marcia Glover—*St. Simons Island*
 Donald Goodson—*Wadley*
 Kathleen Graham—*Atlanta*
 Albert Green—*Savannah*

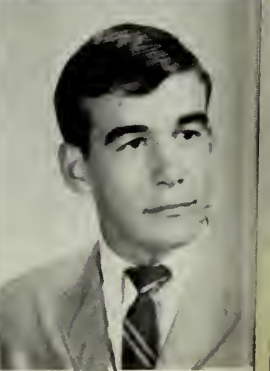
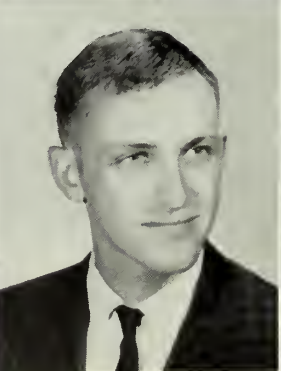

Juniors



Fred Griffin—*Savannah*
 James Thomas Griner—*Savannah*
 Barbara Hale—*Macon*
 Edna Hall—*Statesboro*



Sue Hall—*Savannah*
 Sandra Hamrick—*Augusta*
 Gary Raymond Hancock—*Savannah*
 Bobby L. Harbin—*Augusta*



Ragan Hardie—*Gordon*
 Murray Hardison—*Byron*
 Allen Hare—*Greenwood, S.C.*
 Ellen Harrell—*Whigham*



Donna Hartman—*Macon*
 Carlette Harvey—*Statesboro*
 Dean D. Hayes—*Eastanollee*
 Mikki Haywood—*Harlem*



Betty Jo Head—*Baxley*
 Alice Jane Hearn—*Lumber City*
 Carolyn Heath—*Soperton*
 C. Carey Henderson—*Marietta*

Ann Hendrix—*Thomson*
 John Gordon Herrington, III—*Millen*
 Ginger Hill—*Edison*
 Jack Hill—*Reidsville*



Jimmy Hilliard—*Waycross*
 Juanita Hodges—*Newington*
 Sarah W. Holloway—*Midville*
 Sharon Holt—*Soperton*



Terry L. Hunt—*Flowery Branch*
 Wyman Hunt—*Augusta*
 Carol Jean Hutchison—*Stilson*
 James E. Hutto—*Savannah*



Sylvia Hutto—*Bainbridge*
 Claudia Hyers—*Patterson*
 Jackie Irwin—*Doerun*
 Dale James—*Lyons*



Vance James—*Atlanta*
 James Everett Jenkins—*Fairburn*

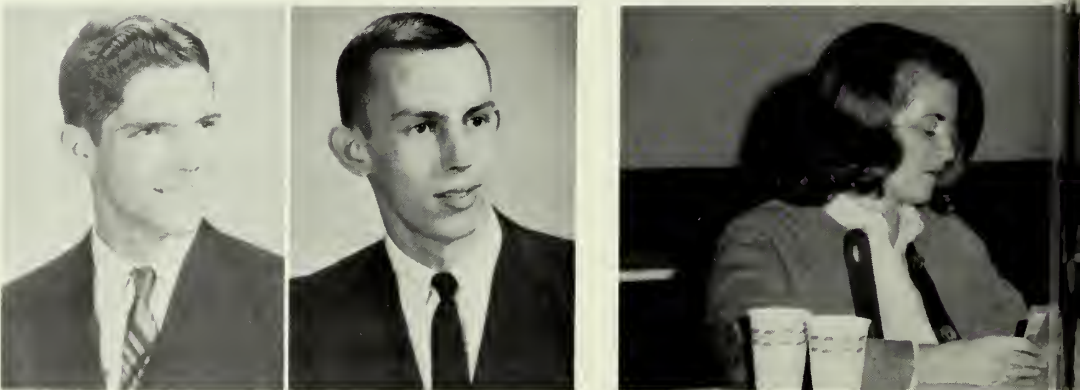



Roger Jessup, Jr.—*Portal*
 Bill Johnson—*Carrollton*
 Charles Johnson—*Waycross*
 Jeannette Johnson—*Thomson*



William "Sonny" Johnson—*Savannah*
 Gwen Jones—*Atlanta*
 Sandra R. Jones—*Louisville*
 Marion O. Jordan—*Carrollton*



Mary Bon Joyner—*Statesboro*
 Rebecca Elizabeth Joyner—*Savannah*
 Jim Kauffmann—*Martinez*
 Paula Carolyn Kelly—*Statesboro*



Ida Rose Smith Kennickell—*Savannah*
 Donald Kersey—*Swainsboro*
 Laura Kersey—*Vidalia*
 Joe Kieve—*Albany*



Juniors

Juniors



Olin Kimberly—*Gainesville*
 Dorothy Kimsey—*Robertstown*
 Charles Lavone King—*Moultrie*
 William Kitchen—*Statesboro*



Carol Sue Kitchens—*Adrian*
 Bob Lackey—*Melborne, Fla.*
 Martha Lamb—*Statesboro*
 Gloria Lane—*Statesboro*



Diane Lansford—*Americus*
 Helen Lee—*Savannah*
 Mary Ann Lee—*Nichols*
 Betty Ann Lewis—*Broxton*

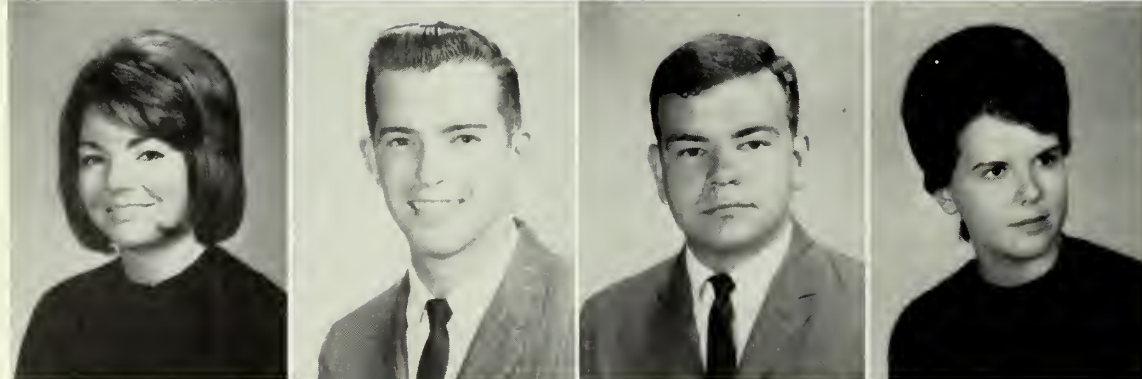

Dianna Lewis—*Macon*
 Roger Lewis—*Alapaha*
 Jerry L. Lifsey—*Griffin*
 Elaine Little—*Brunswick*



Lenora Littlefield—*Savannah*
 James Brooks Livingston—*Macon*
 Johnnie Lockett—*Thomson*
 Jane Love—*Savannah*

Clifford B. Lowden, Jr.—*Macon*
 David Lundberg—*Atlanta*
 Linda McAlum—*Alamo*
 Nancy Amelia McCall—*Brooklet*



John McCormack—*Statesboard*
 Ralph A. McQuin—*Vidalia*
 Kathleen McDonald—*Augusta*
 Laverne McDonald—*Tifton*



Maggie McGuire—*Augusta*
 Jackie McKinney—*Macon*
 Glenda McMichen—*College Park*
 Janice McNorril—*Waynesboro*



Juniors



Billy D. Maddox—*Roberta*
 Judy Maddox—*Fort Valley*
 Billy Martin, Jr.—*Sylvania*
 Bonnie Jean Marwitz—*College Park*

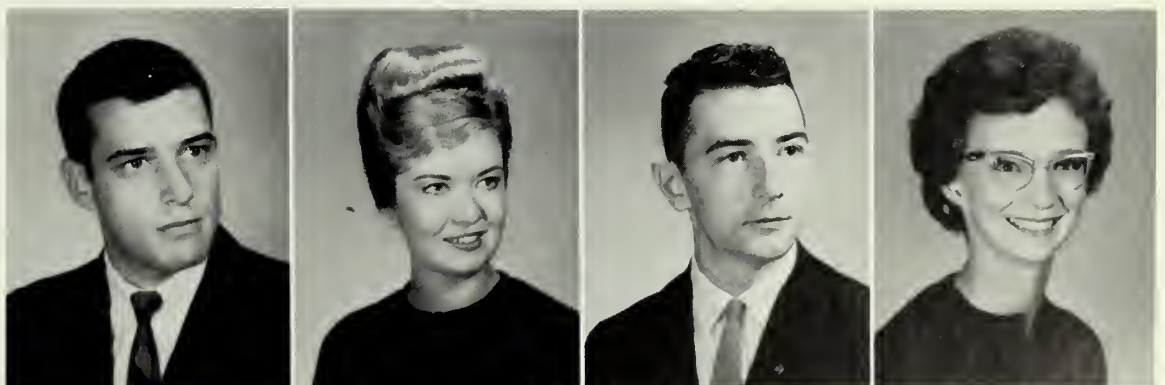

Clayton William Mathis—*Gainesville, Fla.*
 John Mayberry—*Acworth*
 Bobby Mayers—*Baxley*
 Jay Meddin—*Savannah*



Winona Dee Meeks—*Nicholls*
 Vivian Mercer—*Metter*
 James Wyman Merritt—*Griffin*
 Latrelle Middleton—*Ludowici*

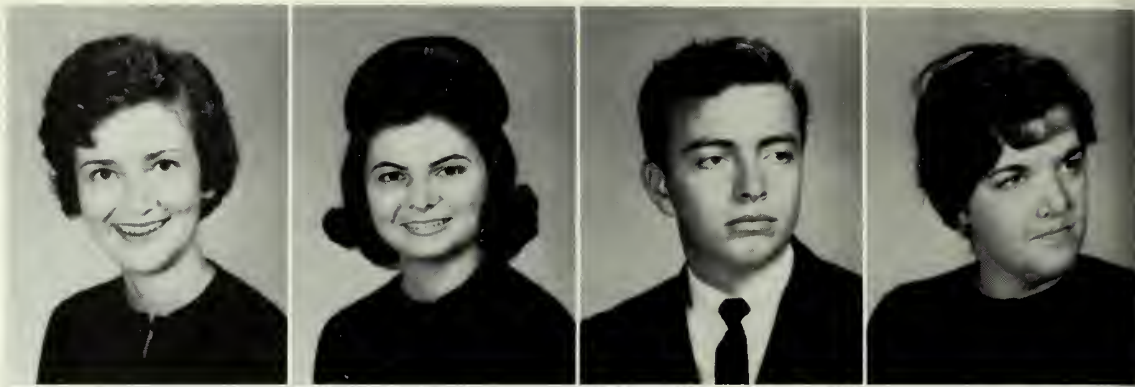

Sylvia Mikkola —*Jesup*
 Neila Anne Miller—*Soperton*
 Madeline Misfeldt—*Marietta*
 Sandra Anetha Mock—*Savannah*



Linda Moody—*Register*
 Marian Morgan—*Nahunta*
 Lynette Morris—*Louisville*
 Becky Motes—*Brunswick*



James Arnold Murphy—*Luthersville*
 Clyde Murray—*Plains*
 Judy Murray—*Statesboro*
 Ricky Murray—*Jesup*



Laura Myrick—*Augusta*
 James E. Nail, Jr.—*Savannah*
 William Neff—*Akron, Ohio*
 Sidney Nelson—*Baxley*





Donald Powell NeSmith—*Statesboro*
 James N. Nevin—*Cincinnati, Ohio*
 Reid New—*Wrightsville*
 Kay Newbury—*Avondale Estates*

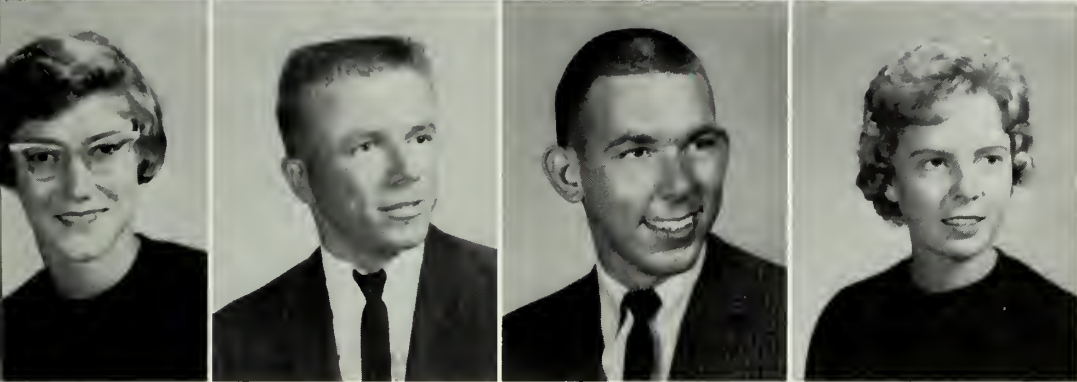

Janie Nixon—*Carrollton*
 Eddie Nobles—*Augusta*
 Robert W. Nordman—*Patterson*
 Judy Numm—*Savannah*

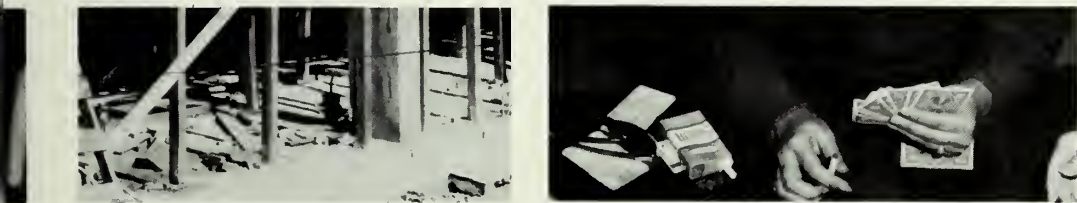

Juniors

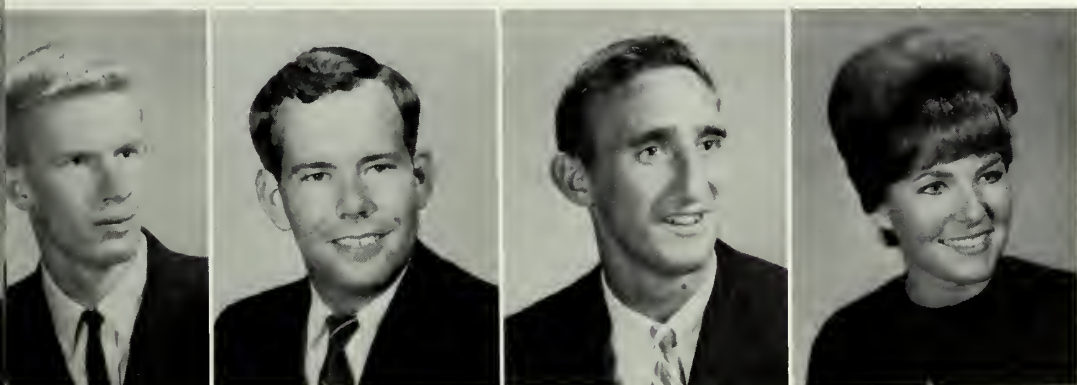

James Stacy Odom—*Lyons*
 Charles W. Oliver—*St. Simons Island*
 Larry Olsen—*Savannah*
 Carson Overstreet—*Odum*

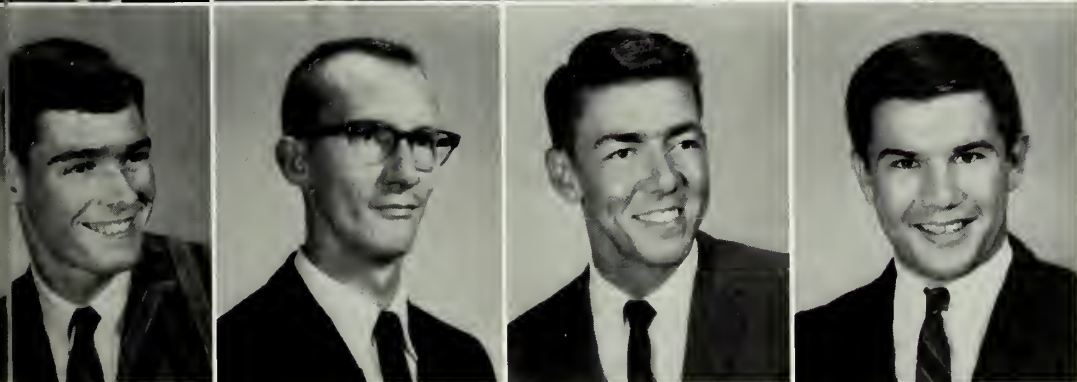

Gary William Owens—*Columbia, S.C.*
 John Padgett—*Canton*
 William Hodges Page—*Sandersville*
 Bill Page—*St. Petersburg, Fla.*



Jane Parker—*Millen*
 Pam Parker—*Savannah*
 William E. Patrick—*Tifton*
 Linda Pelli—*Savannah*

Jimmy Peters—*Blakely*
 Mary Gail Peterson—*Douglas*
 Walter C. Phillips—*Albany*
 Bobby Pierce—*Griffin*

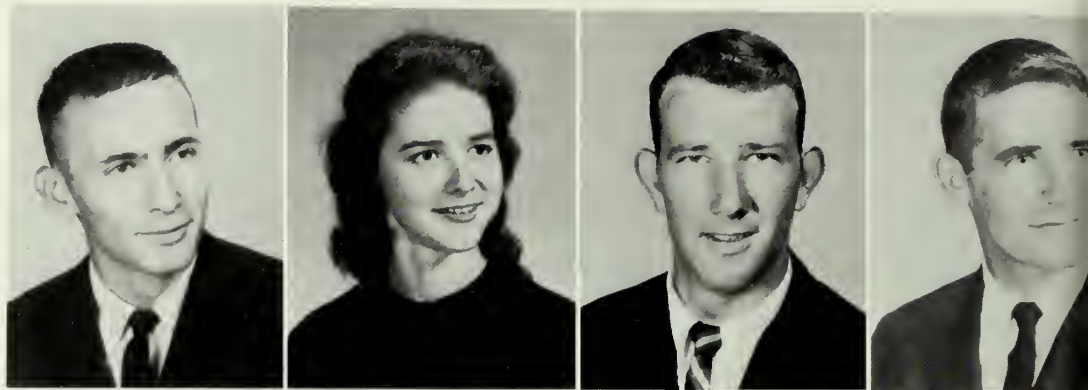

Bill Pope, Jr.—*Columbus*
 Barbara Pound—*Montreat, N.C.*
 Donnie Powell—*Buena Vista*
 Sandra Jane Powell—*Groveland, Fla.*



Douglas Powers—*Jesup*
 Jane Powers—*Savannah*
 Jean Powers—*Savannah*
 Janice Presley—*Baxley*



Roslyn Ratliffe—*Cochran*
 Jay Redish—*Florence*
 Herbert W. Reichert—*Thomasville*
 Charles I. Reid—*Vidalia*

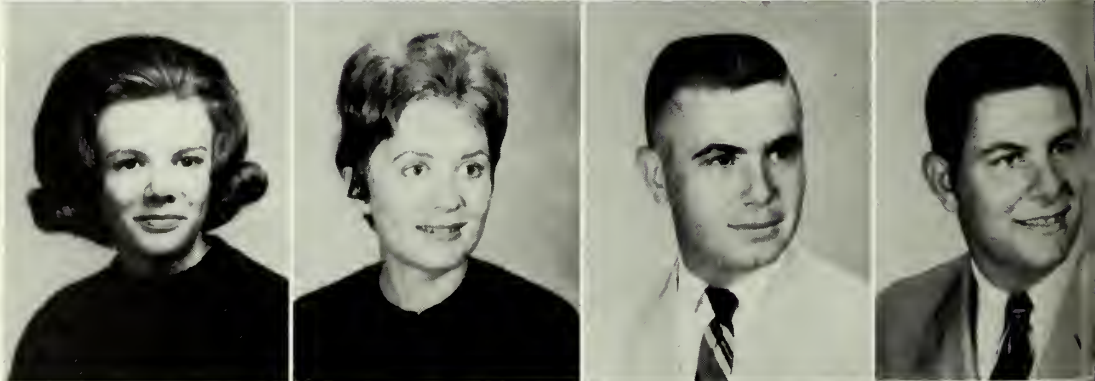

Janet Reiley—*Savannah*
 Schuyler E. Reynolds—*Millen*
 Melton Rhoden—*Okinawa*
 Doc Rickerson, Jr.—*Danville*



Juniors



Diana Rieck—*Brunswick*
 Kenn Robbins—*Douglasville*
 James Lee Robertson—*Jesup*
 Mary Ann Robinson—*Grays, S.C.*



Ruth W. Robinson—*Statesboro*
 Wilmer Lee "Butch" Robinson, Jr.—
Sardis
 June M. Rogers—*Cartersville*
 Leland Rogers—*Macon*



Henrietta Rowell—*Nicholls*
 Elizabeth Russell—*Round Oak*
 James Edward Salter—*Savannah*
 David Sands—*Daisy*



Patricia L. Saxon—*Augusta*
 Charles V. Schoof—*Savannah*
 Al Schwanebeck—*Savannah*
 Larry Scott—*Macon*



Thomas Clark Scott—*Moultrie*
 Judy Ann Scruggs—*Bartow*
 Gay Senn—*Dawson*
 Wilmot Shealy—*Clinton, S.C.*

Patricia Ann
Sheffield—
Fitzgerald

Pat Shellman—
Bainbridge

Herbert Shippey—
Albany

Grace Carolyn
Short—*Greenville*

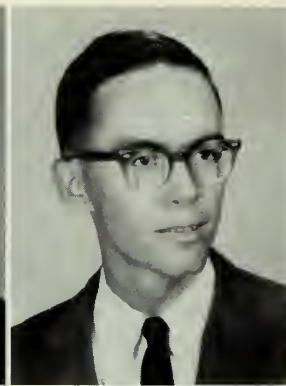

Johnny Shumans—
Reidsville

Judson Vann Sikes—
Doerun

Lou Joy Simmons—
Pembroke

Bill Sitton, Jr.—
Albany



Ken Smathers—
Kennesaw

Faye Smith—*Jesup*

Judy Smith—
Hawkinsville

Paul H. Smith—
Hazlehurst



Jerry Smitherman—
Ringgold

Margaret Ann Soles—
Broxtown

Joyce Sommers—
Augusta

Sue Spell—*Lyons*



William Archie
Spires—*Martinez*

George R. Spooner—
Douglas

Joan Stephens—
Jacksonville, Fla.

Don Stewart—
Savannah

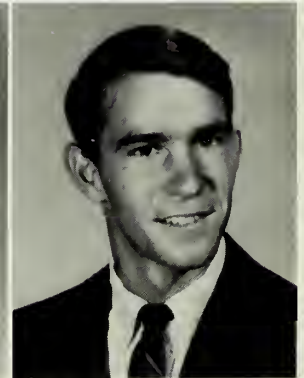



L. Edward Stewart—*Lyons*
 Veronica Stokes—*Oliver*
 Linda Faye Stone—*Savannah*
 D. Anne Strickland—*Brunswick*



Ann Wren Swan—*Wrens*
 Bill Sweatt—*Savannah*
 Patsy Symons—*Lakeland, Fla.*
 Susie Tapley—*Swainsboro*



Danny Taylor—*McRae*
 Delaney Thomas—*Atlanta*
 Kay Thomas—*Macon*
 Tim Thomas—*Dalton*



Frankie Mazie Thompson—*Vidalia*
 Juan D. Thompson—*Glennville*
 Rhetta Thompson—*Swainsboro*
 Sonya Thompson—*Gibson*



Frank Tilton—*Savannah*
 May Ann Todd—*Blackshear*
 Marcia Townsend—*Fernandina Beach, Fla.*
 John H. Trawick—*Carrollton*

Juniors



Patricia Jeanne Trudell—*Savannah*
 Faye Tuberville—*Statesboro*
 Frann Tucker—*Savannah*
 Martha Ann Tullis—*Savannah*

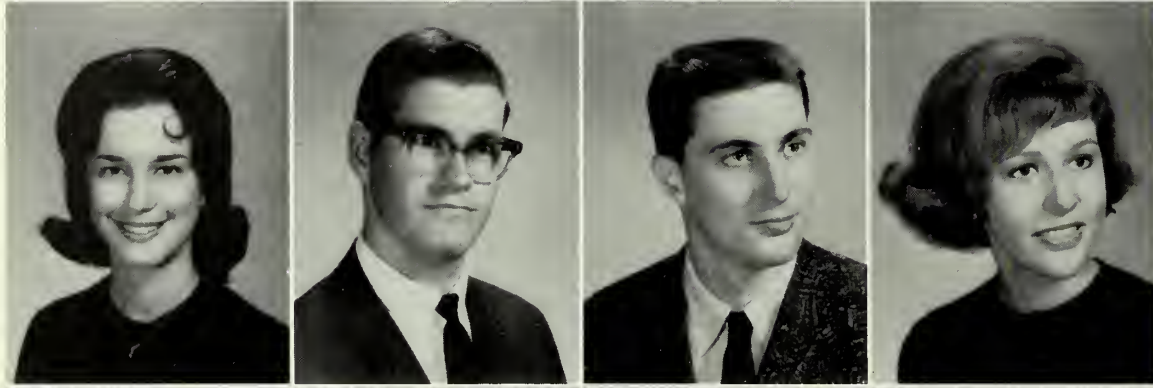

Joy Walden—*Lumber City*
 William Walker—*Fort Valley*
 Calvin Ward—*Waynesboro*
 Carol Margaret Ward—*Arlington*



Fran Ward—*Bainbridge*
 L. W. (Woody) Ward—*Union City*
 Jack Waters—*Claxton*
 George Watson—*Pleasureville, Ky.*



Virginia Erlene Watson—*Warner Robins*
 William Allen Werts—*Milledgeville*
 Jane Wilbanks—*Dublin*
 Tom (Square Bear) Wilder—*Atlanta*



Dyan Wilkes—*Columbus*
 James D. Wilkes—*Dublin*
 Jerry Wilkerson—*Tallahassee, Fla.*
 Charlie Wayne Williams—*Groveland, Fla.*

Herman T. Williams—*Cadwell*
 Jimmy Williamson—*Statesboro*
 Clyde Wayne Williamson—*Vidalia*
 Mary Wilson—*Lithonia*



Bob Winn—*Macon*
 Marie Annette Wofford—*Marietta*
 Sandra Jo Wolfe—*Uvalda*
 Ruby Woodward—*Cordele*



Marilyn Woody—*Omega*
 Thelma Worley—*Cordele*
 Mildred Wylds—*Augusta*
 Clifford E. Yeargood—*Milledgeville*



T. Gary Yoemans—*Savannah*
 Janice Young—*Wrightsville*
 Judy Ann Young—*Smyrna*
 Linda Elizabeth Young—*Wrens*



Patricia Zipperer—*Rincon*

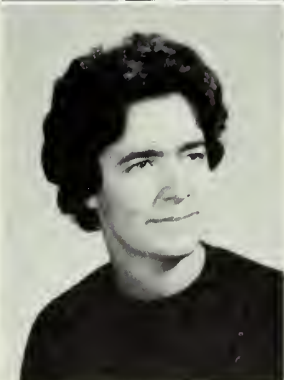

Juniors





Bill Dekle, *Vice President*

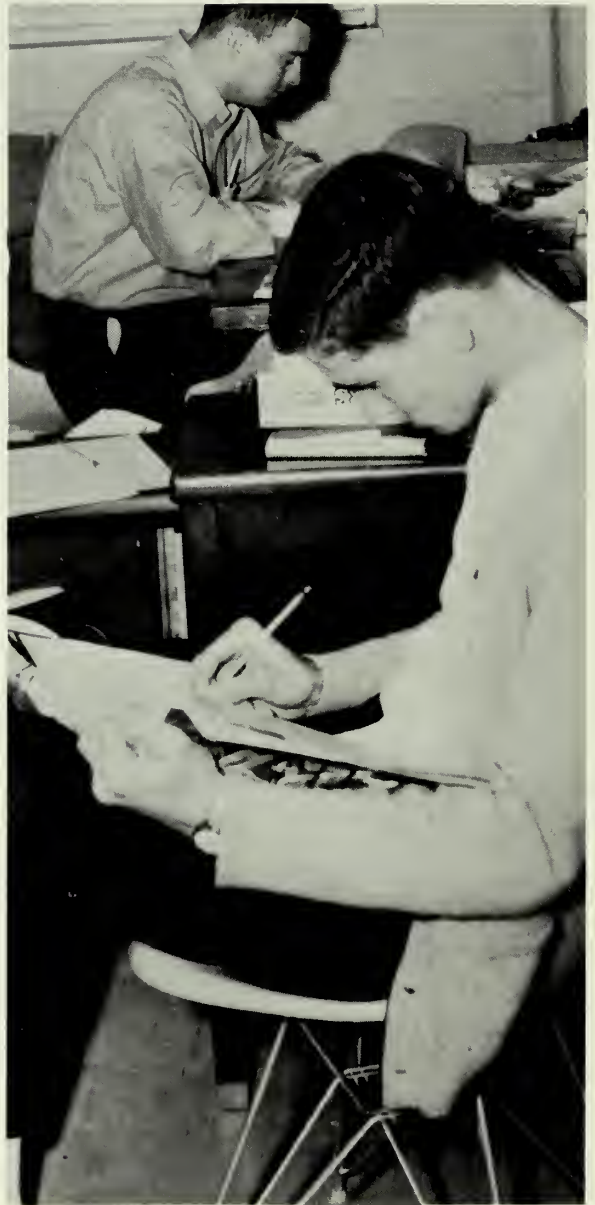

Lamar Harris, *President*



Judith Johnson, *Sec.-Treas.*

Sophomores

The second year sometimes offers more of a challenge than the first. Sophomores want to become more a part of college life, they join organizations, they explore different academic fields, they seek a purpose more diligently. Gradually they find a major; and they begin to use the study habits they have developed; they are ready to be called upper classmen.

Joan Adams—*Ellenwood*
 Donald Akins—*Reidsville*
 Roger Alderman—*Moultrie*
 Marie Alexander—*Reidsville*
 Betty Allen—*Clyo*



Janice Ann Allen—*Statesboro*
 Sharon Allen—*Forsyth*
 Kay Altman—*Claxton*
 Carolyn Anderson—*St. Marys*
 Larry Anderson—*Claxton*



Nancy Anderson—*Waynesboro*
 Buddy Aultman—*Poulan*
 Susan Bailey—
Fernandina Beach, Fla.
 Tommy Baker—*Perry*
 Leslie Barber—*Cordele*



Shirlee Barker—*Pineview*
 Lynne Bassford—*Augusta*
 Kenille Baumgardner—*Gainsville*
 Beth Beck—*Commerce*
 Martha Bell—*Augusta*



Sonny Bell—*Doerun*
 Lorraine Bishop—*Rincon*
 Ben Blanchard—
Georgetown, S.C.
 James Bolin—*Macon*
 Sam Boroughs—
Coral Gables, Fla.



Larry Bowen—*Statesboro*
 Mary Hunt Bradshaw—*Thomson*
 Gloria Bridges—*Moultrie*
 Ed Brown—*Dublin*
 Susan Browning—*Douglas*





Jackie Bullington—*Cordele*
 Marilyn Joyce Burke—*Savannah*
 L. W. Bush, Jr.—*Montezum*
 Brenda Butler—*Jennings, F*
 Ann Butt—*Macon*



Carol Cain—*Sylvania*
 Angela Carr—*Arcadia, Fla.*
 Bette Carr—*Leesburg, Fla.*
 Christine Carroll—*Allentou*
 Kay Castleberry—*Albany*

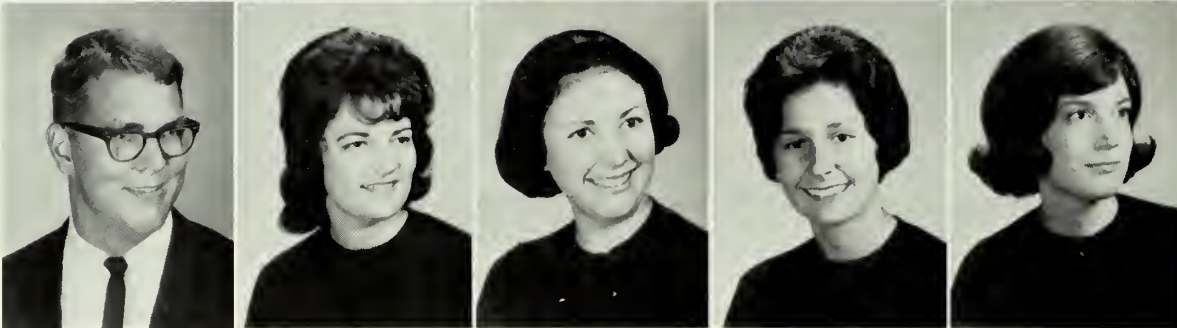

Dave Christiansen—*Louisville, Ky.*
 Alice Cobb—*Louisville*
 Lynda Cochran—*Madison*
 Donna Sue Cole—*Savannah*
 Gail Coleman—*Edison*



Sophomores



Terry Coleman—*Eastman*
 Hazel Collins—*Metter*
 Sarah Nell Collins—*Rochel*
 Sue Collins—*Collins*
 Diane Colvin—*Hoboken*



Jane Colvin—*Lincolnton*
 Nancy Connell—*Fort Valley*
 Nancy Cook—*Atlanta*
 Beverly Corley—*Lyons*
 T. Frank Corley, Jr.—*Augusta*



Sophomores



Diane Cowan—*Albany*
Linda Cowart—*Jackson*
Janeen Curl—*Riverdale*
Mari Dabbs—*Sylvania*
Otis Maxion Daves—
Twin City

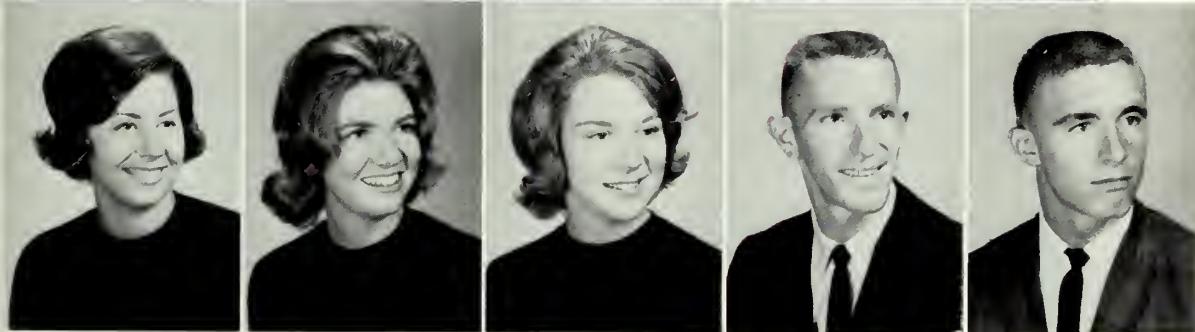

Joan Davis—*Dublin*
Mary Ann Davis—*Soperton*
Carolyn Sue Day—*Winder*
James W. Deal—*Portal*
Bill Dekle—*Metter*



Tandree Dominick—
Thomaston
Frances Drawdy—*Brunswick*
Sandra Durden—*Toccoa*
Sandra Dwelle—*Millen*
H. Leroy Dyches—
Ridgeland, S.C.



Julia Eason—*Claxton*
John G. Eckenroth—
Hershey, Pa.
Maxanne Edenfield—*Millen*
Sandra Louise Edwards—
Springfield
Gail Elkins—*Byron*

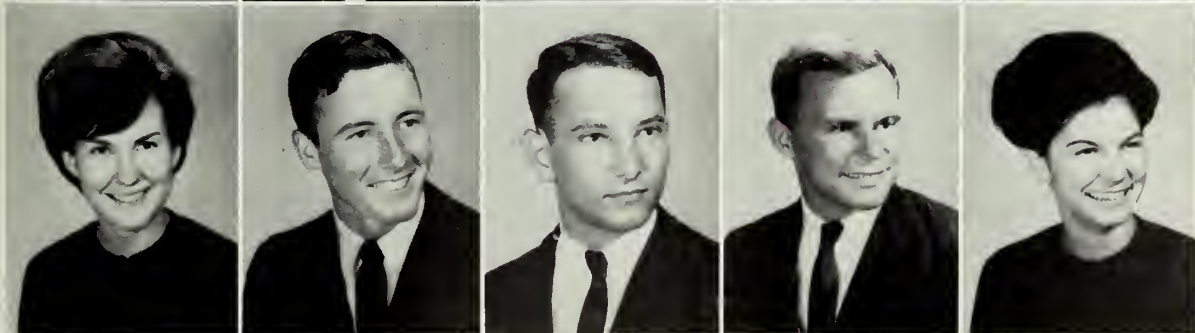

Diane Lynn Ellis—*Atlanta*
Charles Eunice—*Waycross*
Donald Everson—*Albany*
Lewis J. C. Fain—*Brunswick*
Francine Farrer—*Louisville*

Linda Sue Findley—*McRae*
 Julia Flynt—*Atlanta*
 Mimi Flynt—*Macon*
 Micki Fogle—*Hephzibah*
 Kathy Fowler—*Brunswick*



Bonnie Fox—*Savannah*
 Britt Franklin—*Statesboro*
 Grady Franklin—*Meter*
 Carol Fay Fankum—*Augusta*
 Faye Freeman—*Sylvania*

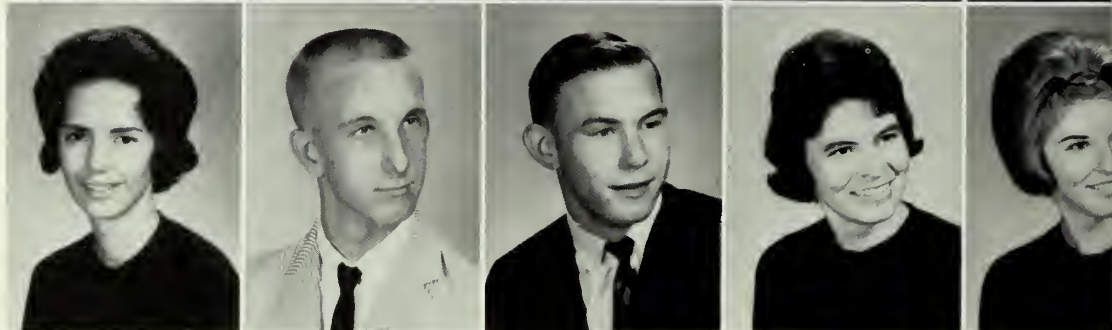

Mrs. Elva Wolfe Futch—*Pembroke*
 Fleta Gamble—*Englewood, N.J.*
 Brenda Gay—*St. Simons Island*
 Lawrence George—*Warner Robins*
 Nella Gay Glaser—*Savannah*



Avis Glisson—*Claxton*
 Kikky Goddard—*Reynolds*
 John T. Gordon, Jr.—*Macon*
 Selmar Goudelock—*Gainsville*
 Diana Greenway—*Elberton*



Carol Gregory—*Eatonton*
 Donald Grinde—*Savannah*
 Mary Ruth Grizzard—*College Park*
 Rusty Guy—*Norman Park*
 Curt Hames—*Claxton*





Colon Hamilton—*McRae*
 Phyllis Harrell—*Soperton*
 Anne Harris—*Roberta*
 Brenda Hattaway—*Griffen*
 Charles H. Haviland, III—*Atlanta*



Cheryl Ann Haynes—*Gainesville*
 Glenda Ann Heath—*Girard*
 Ashton Helmly—*Ckyo*
 Mary Hendrix—*Ludowici*
 Ruthie Hendrix—*Port Wentworth*



Rossie Hendry—*Waycross*
 Jesse Hobbs—*Dexter*
 Becky Hobgood—*Cartersville*
 Mary Ann Hodges—*Brunswick*
 Ronnie Holbert—*Woodstock*



Kay Holland—*Dublin*
 Lucy Holleman—*Statesboro*
 Thomas Holmes—*Dublin*
 Bubba Holt—*Rochelle*
 Linda Harolyn Holton—*Manassas*



Sophomores



Marjorie P. Holzman—*Statesboro*
 Dianne Ivey—*Lincolnton*
 Janice James—*Waycross*
 Jerry Jarrell—*Gray*
 Judith Johnson—*Waycross*



Lewis Johnson—*Millen*
 Lorene Johnson—*Cordele*
 Phydian Johnston—*Macon*
 Syble Johnson—*Millen*

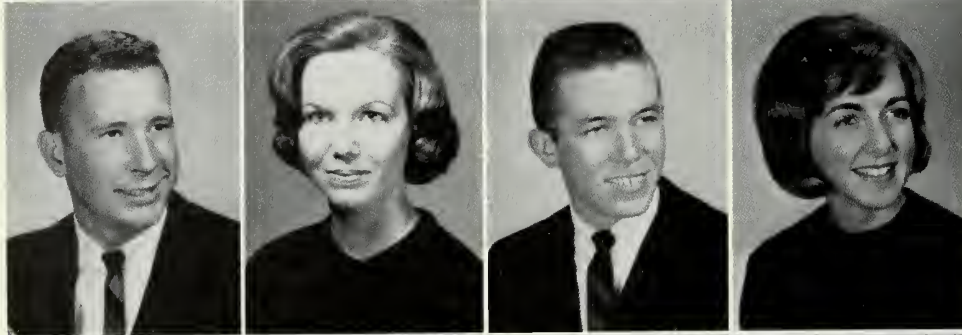

Wayne Johnson—*Mt. Vernon*
 Shirley Joiner—*Camilla*
 Jack Jones—*Waycross*
 Lynn Jordan—*Great Falls, S. C.*



Patricia Kelley—*Sylvania*
 Judy Kendrick—*Augusta*
 Dorothy Kirkland—*Thomasville*
 Iben Lade—*Bronxoo, N.Y.*

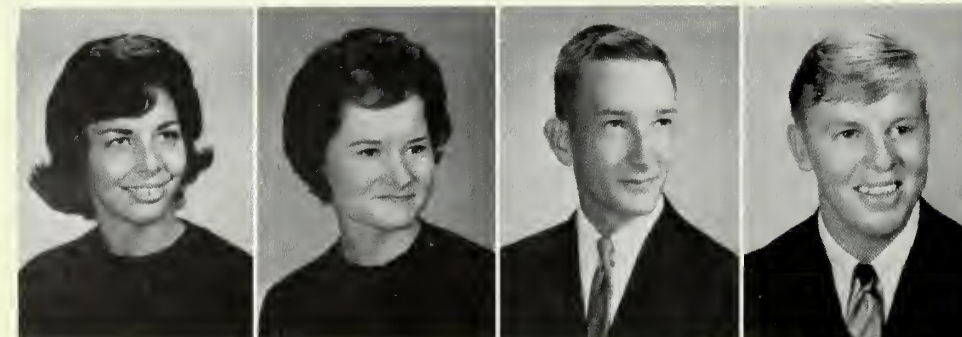

Jayne Lamunda—*Hapeville*
 Sara Jo Lane—*Sylvania*
 Bobby Lanier—*Ludowici*
 Ken Lawhorne—*Fernandina Beach, Fla.*

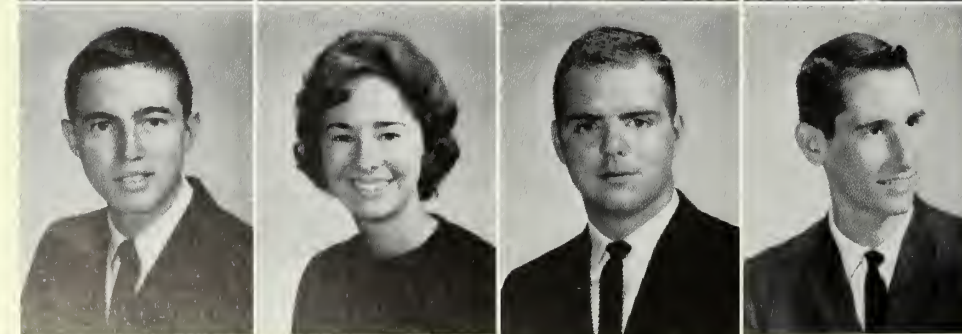

Harold Lee—*Sylvania*
 Linda Lee—*Metter*
 Earl F. Lewis, Jr.—*Perry*
 Woody Lewis—*Jacksonville, Fla.*

Carl Lockwood—*Augusta*
 Charles "Goodie" Loska—*Waycross*
 Dorthy Love—*Swainsboro*
 Margaret Helen Love—*Lake Waccamaw, N.C.*



Margaret Ann Lukens—*Leesburg, Fla.*
 Marilyn McBride—*Sylvania*
 Richard H. McBride—*Brunswick*
 Nancy McCollough—*Savannah*



Judy McCord—*Dublin*
 Evon McDuffie—*Rochelle*
 Edwin McKinney, Jr.—*Albany*
 Cheryl McLean—*Alma*

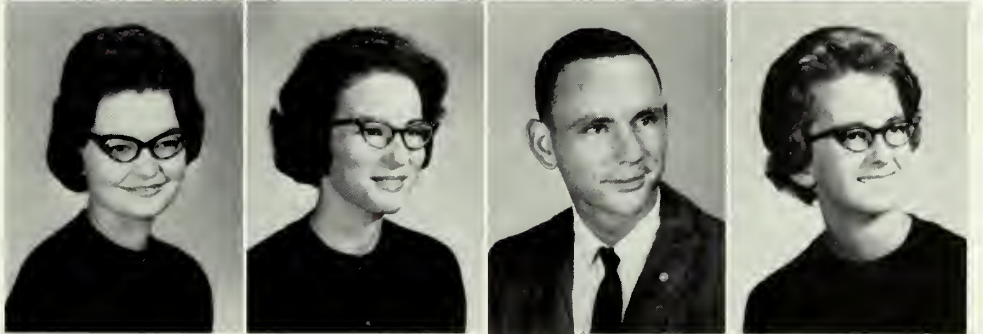

Sophomores



William McMaster—*Tennille*
 Ed Manry—*Edison*
 Nancy Mansfield—*Albany*
 Michael E. Martin—*Savannah*



Billy Masse—*Marshallville*
 Cynthia Patricia Medders—*Sylvester*
 Brenda Sue Meeks—*Waynesboro*
 Paul A. Merritt—*Macon*





Ginger Miles—*Waycross*
 Carroll Bruce Miller—
Statesboro
 Patty Miller—*Albany*
 Carl Minter, Jr.—*Cairo*
 Gene Elaine Mitchell—
Fitzgerald



Tony Mitchum—
Bonneau, S.C.
 Carolyn Moore—*Adel*
 Paula Moore—*Pinehurst*
 Carolyn Mooney—*Cartersville*
 Lynn Morgan—
Mount Dora, Fla.



Evelyn Morris—*Appling*
 Kathy Mosely—*Twin City*
 Jack D. Mullis—
Hawkinsville
 Robert D. Murray, Jr.—
Waycross
 Janice Amelia Neder—
Savannah



Diana Lee New—*Harrison*
 Claire Newell—*Byron*
 John B. Nutting III—*Macon*
 Bernice Olsen—*Albany*
 Steve O'Nan—*Macon*



Mike Osigian—
Warner Robins
 Sharon Fargason—
Douglasville
 Pythagoras Papadam—
Athens, Greece
 Emma Lee Parker—*Millen*
 Frank Cleveland Parker—
Statesboro



William Parker—*Decatur*
 John J. Partridge—*Atlanta*
 Claudia Pate—*Macon*
 Robert A. Pate—*Atlanta*
 Lindsey Carol Peede—*Hawkinsville*



Joan Peace—*Leary*
 Ann Perry—*Decatur*
 Diane Phillips—*Ellaville*
 Gayle Phillips—*Hapeville*
 Millie Phillips—*Macon*

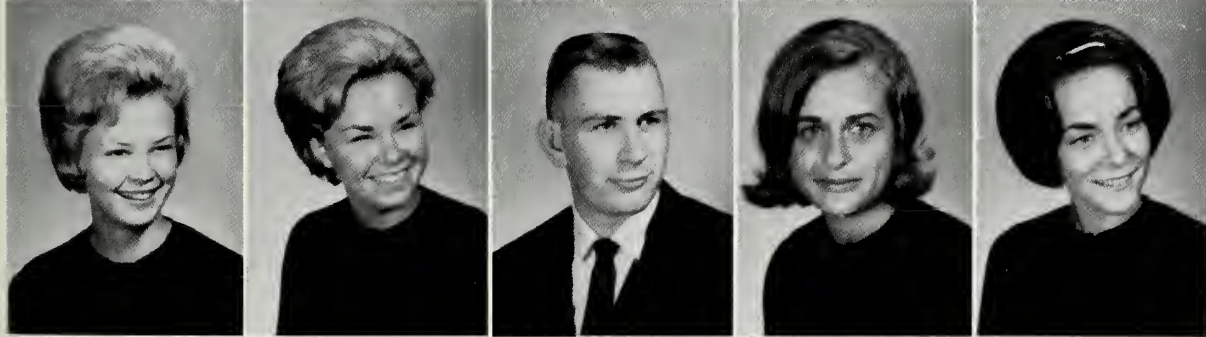

Nancy Pierce—*Pembroke*
 Carole Pittman—*Macon*
 Garry Claud Pittman—*Gainesville*
 Marcia Raye Poller—*Savannah*
 Suellen Poole—*Brunswick*



Ann Powell—*Swainsboro*
 Jeff Prickett—*Commerce*
 Jeri Prince—*Moultrie*
 Terry Pye—*Odum*
 Eva Harriet Rahn—*Springfield*

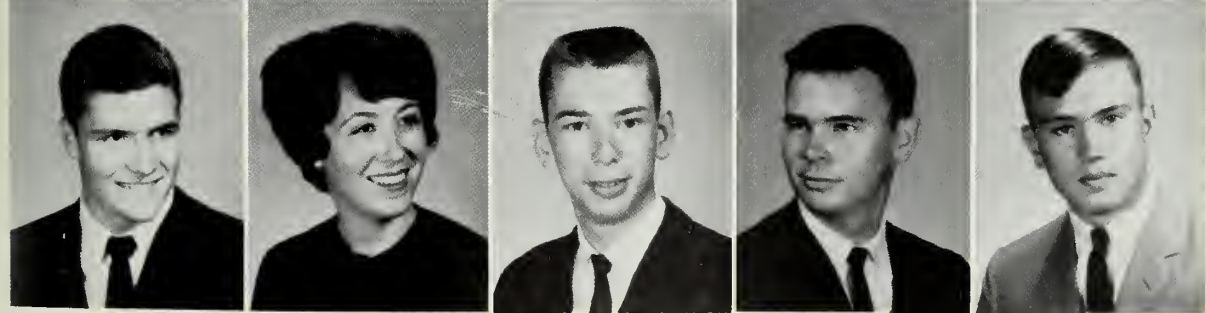

Dennis Raith—*Statesboro*
 Melody Ramsey—*East Point*
 Jake Rawl—*Savannah*
 Rolf Orestus Rawl—*Kingsland*
 George M. Ray—*Norwood*

Sophomores



Sylvia Renfroe—*Midville*
 Charles Riner—*Sylvester*
 Leonard Robertson—*Social Circle*
 Lenora Robinson—*Rochelle*
 Kathy Robson—*Statesboro*

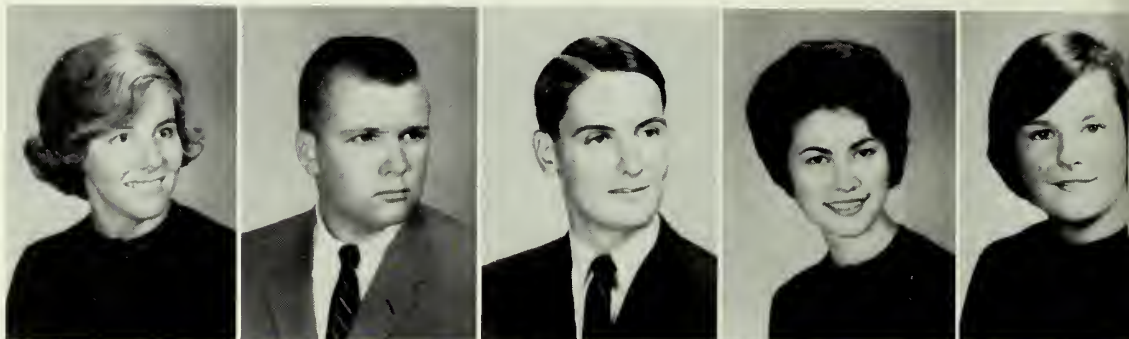

James Edmon Rooks—*Sylvania*
 Margaret Ross—*Harlem*
 Ann Rushing—*Glennville*
 Brenda Seabolt—*McRae*
 Walter Harmon Scott—*Pavo*



Terry Scott—*Collins*
 Patricia R. Satterfield—*Savannah*
 Ginny Sarver—*East Point*
 Robert L. Settles—*Shellman*
 William D. Settles—*Shellman*



Jane Seymour—*Brunswick*
 Marguerite Shelton—*Valdosta*
 L. Ronny Shoptaw—
Georgetown, S.C.
 Diane Sikes—*Cobbtown*
 Jeannette Elaine Sims—*Pearson*

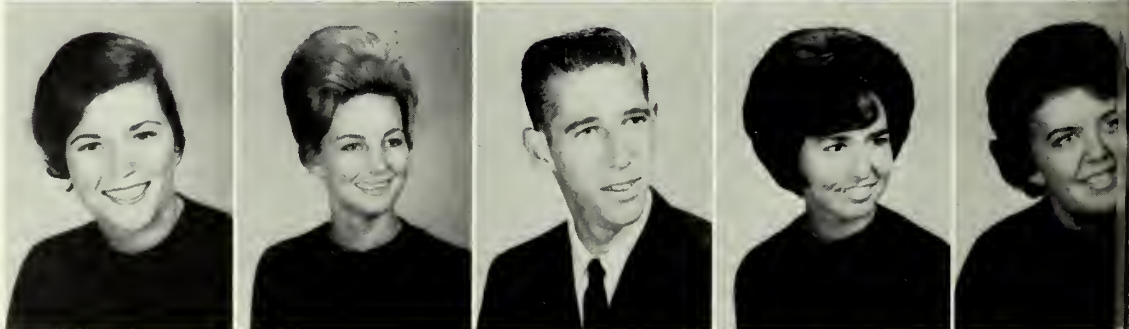

Roger David Sims—*Barnesville*
 Alice Smith—*LaFayette*
 Latrelle Smith—*Sylvania*
 Levada Smith—*Scott*
 Patsy Spiers—*Millen*



Sophomores

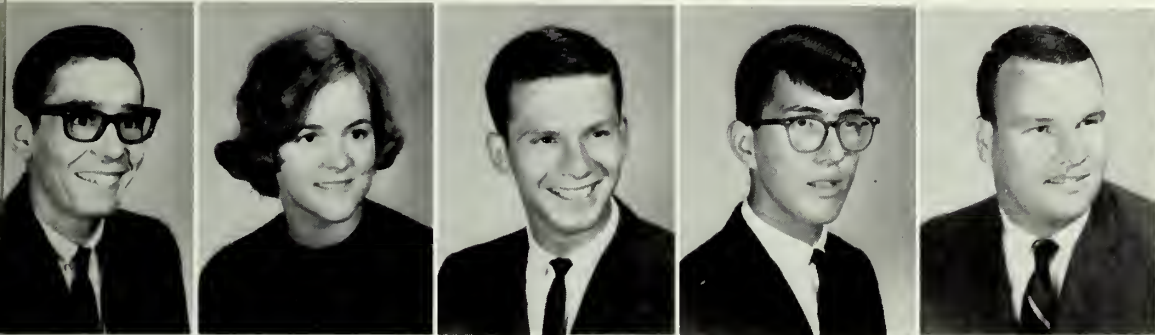

James Stapleton—*Wrightsville*
 Ellen Starr—*Jackson*
 Rick Stevens—*Dublin*
 Marvin A. Stout, Jr.—*Savannah*
 Phillip Sullivan—*Rincon*



Brenda Tapley—*Swainsboro*
 Brenda Taylor—*Sylvania*
 John Will Taylor—*Savannah*
 Norman Taylor—*Sandersville*
 Faye Thompson—*Eastman*



Randall T. Thompson—*Alamo*
 Martha Ann Tidwell—*Macon*
 Mary Toole—*Augusta*
 Margaretta Townsend—*Forsyth*
 Connie Tucker—*Perry*

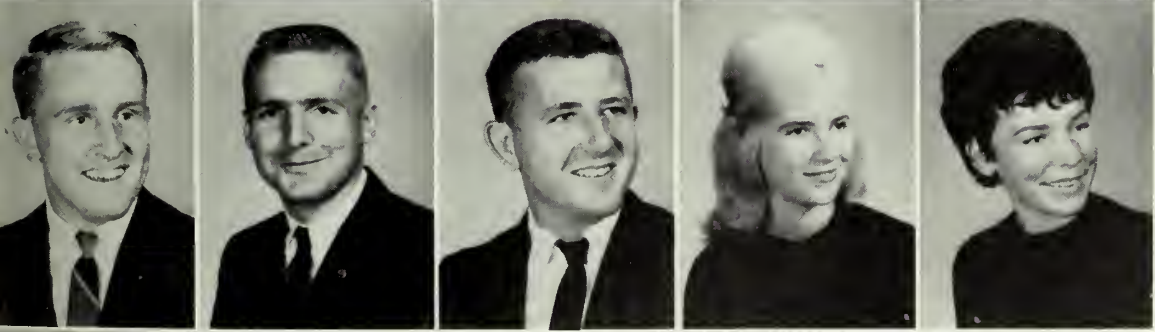

Larry C. Tatcher—*Bainbridge*
 Gene Twiggs—*Baxley*
 Buster Tyre—*Waycross*
 Darlene Underwood—*McRae*
 Frances J. Underwood—*Moultrie*



Harold T. Varn—*Sylvania*
 Carolyn Veal—*Sandersville*
 Sandra Vick—*Pavo*
 Peter Vivenzio—*Brunswick*
 Jerry Walker—*Cario*

Sophomores

Peggy Walker—*Vienna*
Brenda Gail Wasden—*Louisville*



Glenn Westberry—*Jesup*
Michael H. White—*Gainesville*

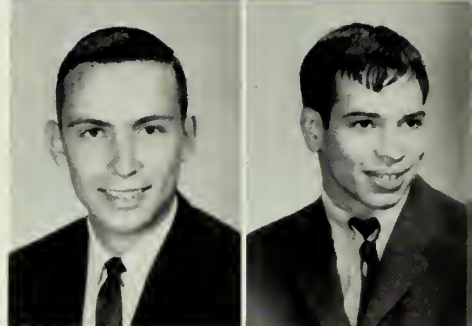

William Whitehead—*Louisville, Kentucky*
Phyllis Whitfield—*Albany*



Wanda Widner—*Jacksonville, Fla.*
Lewis A. Williams—*Miami, Fla.*



Mickie Williams—*Mt. View*
Pam Williams—*Macon*





Travis Williams—*Macon*
 Robert W. Wommack—*Tennille*
 Bobi Wood—*Pineview*
 Ray Wrenn—*Cobbtown*
 Harold Wright—*Ashburn*



Rita Yarbrough—*Waycross*
 Billy Yawn—*Statesboro*
 Frank Youngblood—*Soperton*
 Faye Youmans—*Twin City*
 Virginia Lynn Zellner—*Forsyth*



Sophomores



Stan Lewis—*Secretary-Treasurer*



Joe McDaniel—*President*



Walter Coleman—*Vice-President*

Freshmen

The excitement of arriving at college, meeting new friends, getting used to long lines, going through registration, trying to laugh on Rat Day . . . these are the first tests of becoming a freshman. Finally comes the challenge to learn; academic courses grow more difficult; the excitement of the first few weeks gradually begins to wear off; finals and the end of the first quarter come too soon; time to breathe during Christmas holidays, then back again in January. Winter quarter rushes by, and spring quarter is almost gone before they realize it. Summer rapidly approaches, and they are ready for another year.

Thomas F. Adams—*Lithia Springs*
 Richard Akin—*Atlanta*
 Derene Ellen Akins—*Nashville*
 John Barrett Almant—*College Park*
 Harry Amerson—*Macon*



Dale Ammons—*Odum*
 Carol Anderson—*Swainsboro*
 Jimmy Anderson—*Funston*
 Joel Anderson—*Funston*
 Lynn Anderson—*Twin City*



Mary Anne Anderson—*McRae*
 Sue Andersen—*Atlanta*
 Sue Anderson—*Claxton*
 Tommy Anderson—*Register*
 Martha Anglin—*Jefferson*



Barbara Ann Austin—*McDonough*
 Jerry Lynn Bacon—*Pembroke*
 Vivian Kay Baker—*Savannah*
 Robert L. Baldwin—*Waycross*
 Donna Ballek—*Macon*



Gwen Banks—*Statesboro*
 Lynne Barfield—*Augusta*
 Carolyn Delight Barrie—*Dublin*
 Cheryl Bartlett—*Warner Robins*
 Ruby Jo Barwick—*Soperton*



Angie Bassett—*Decatur*
 Faye Sherrell Batchelor—*McRae*
 Dean Baxley—*Waynesboro*
 Susan Beall—*Dublin*
 Suzanne Beasley—*Claxton*



Judy Bedgood—*Macon*
 Helen Nancy Belcher—*Statesboro*
 Pat Bell—*Macon*
 Robert Lawrence Berens—*Marietta*
 JoAnne Biles—*Griffin*



Carlyn Bland—*Reidsville*
 Susie Blount—*Brunswick*
 Karen Boatright—*Mershon*
 John Ira Boggan—*Vilalia*



Freshmen

Janet Bowden—*Unadilla*
 Charles Edward Bowen—*Alma*
 Gloria A. Bowen—*Winder*
 Mary Bowen—*Metter*



Sterling Bowman—*Ringgold*
 Yvonne Boyette—*Manassas*
 Jackie Bradford—*Albany*
 Lynn L. Bradley—*Palmetto*



Inman Thomas Bragg—*Pulaski*
 Dianne Branch—*Glennville*
 Olivia Brannon—*Griffin*
 Judy Gray Brantley—*Wrightsville*

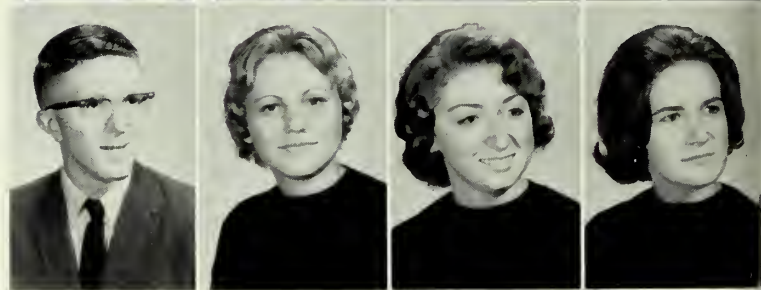

Mabel Bridges—*Parrott*
 Gene Britt—*Metter*
 Gayle Brooks—*Macon*
 Babs Brown—*Atlanta*
 Barry Brown—*Portal*



Edward L. Brown—*Richmond Hill*
 Evelyn Marie Brown—*Gordon*
 Phyllis Browning—*Nashville*
 Jo Ann Buchanan—*Americus*
 Ruth Burch—*Pulaski*



Sandra Burke—*Millen*
 Claudia Barbara Burkett—*Cordele*
 Johnnie Burnam—*Douglas*
 Mary Thomas Burton—*Elberton*
 Breda Faye Cain—*Moultrie*





Linda Kaye Caldwell—*Cohutta*
Don Callaway—*Albany*
Jennifer Cameron—*Guyton*
Rose E. Cannon—*East Point*
Dorothy Ann Campbell—*Camilla*



Cathy Carmichael—*Jekyll Island*
Patrice Carrigg—*Rincon*
Miriam Carruth—*Tifton*
Joanne Carter—*Statesboro*
Mary Jane Cassady—*Tavares, Fla.*



Carolyn Cassels—*Cairo*
Lanny Everett Cauthen—*Moreland*
Sherrill Chadwick—*Brunswick*
Linda Chester—*Jacksonville, Fla.*
Carlene Clark—*Milledgeville*



Robert R. Clarke—*Warner Robins*
Laura Coker—*Sycamore*
Walter Coleman—*Brunswick*
Carol Collier—*Perry*
Brenda Collins—*Hinesville*

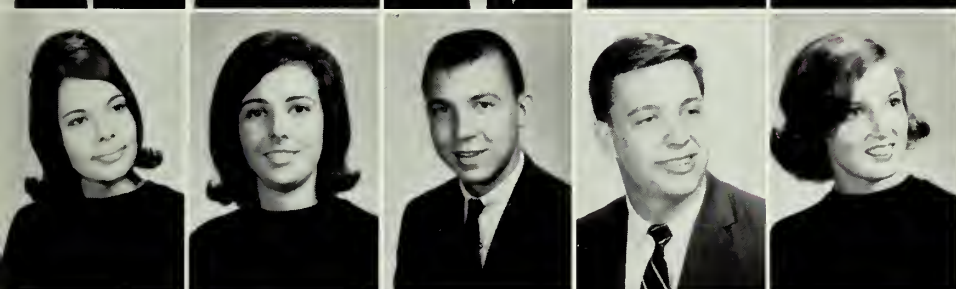

Joy Collins—*Augusta*
Harriett Cone—*Cairo*
Jimmy Cook—*Winder*
Rodney Franklin Cook—*Savannah*
Beverly Cooper—*Savannah*



Freshmen

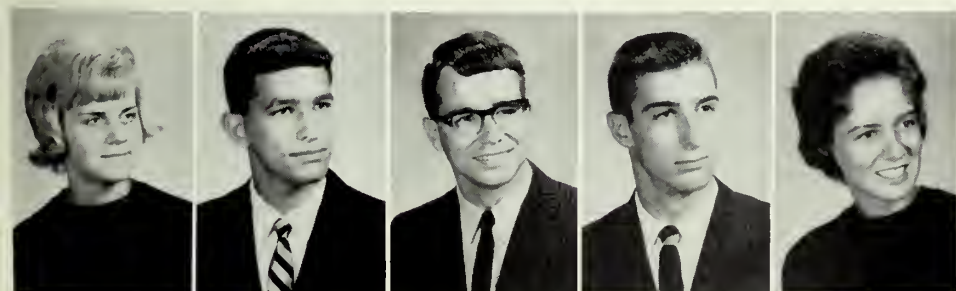

Diane Copeland—*Tennille*
Alan Cortes—*Macon*
K. Holley Cowan—*Macon*
Benjamin Thomas Cowart III—*Claxton*
Carol Cox—*Edison*

Marilyn Craft—*Waycross*
 Bobby Crafton—*Macon*
 Ben Creamer—*Macon*
 Kathy Crippen—*Fairfax, Va.*
 Carol Denise Cromer—*Warner Robins*



Gloria Faye Cross—*Camilla*
 Nancy Crumpler—*Eastman*
 Patti Culpepper—*Grovetown*
 Bobby Daley—*Dublin*
 George Damour—*Macon*



Carolus Wood Daniel, Jr.—*Bellville*
 Dainne Daniel—*Millen*
 Mila Daniel—*Atlanta*
 Vicki Daniel—*Macon*
 William Pittman Darsey—*Lakeland*



Carol Elizabeth Davidson—*East Point*
 Dianne Davis—*Fairburn*
 Lynn Davis—*Macon*
 Otis Dean Davis—*Kite*
 Roger Davis—*Waycross*



Gary Dawson—*Washington*
 Sandra Lee Dawson—*Lumber City*



Jimmy Day—*Waynesboro*
 Cheryl Dean—*Climax*





Glenda DeLoach—*Claxton*
 Annelle De Witt—*Springfield*
 Gail Dills—*Brunswick*
 Bette Donaldson—*Twin City*

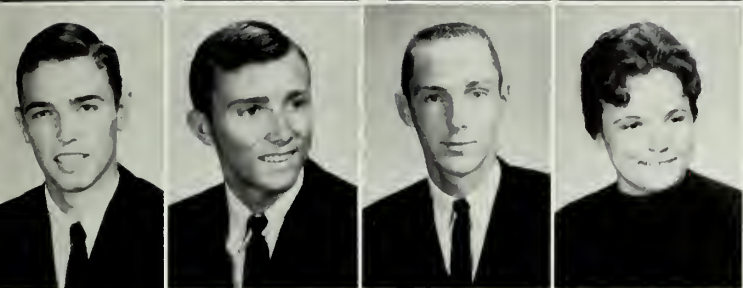

Jimmy Dooley—*Clarkston*
 Charles Downs—*Sandersville*
 James Daniel Drawdy—*Blackshear*
 Carolyn Driggers—*Waycross*

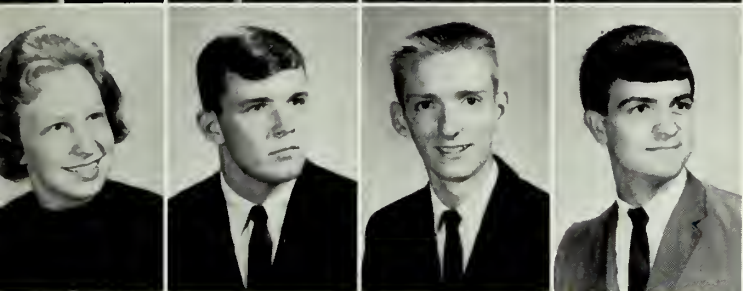

Carol Duckworth—*Smyrna*
 Paul Anderson Duffy, Jr.—*Macon*
 David M. Dunbar—*Hephzibah*
 Larry Duncan—*Macon*

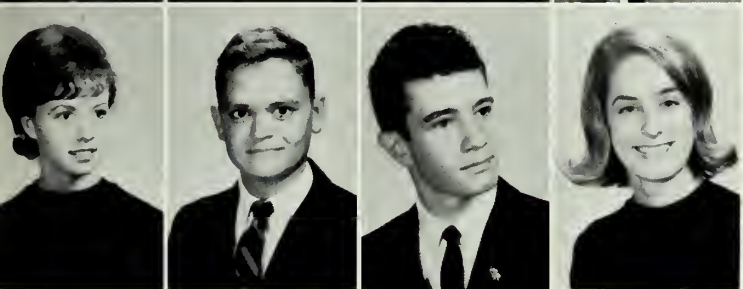

Carolyn Ann Dykes—*Gordon*
 Kent Dykes—*Brunswick*
 John F. Eden—*Claxton*
 Sue Ellis—*Dublin*



Freshmen



Jamie Emery—*Jacksonville, Fla.*
 Bonnie Ennis—*Albany*
 Michael C. Eubanks—*Clarkston*
 Donna Evancic—*Macon*

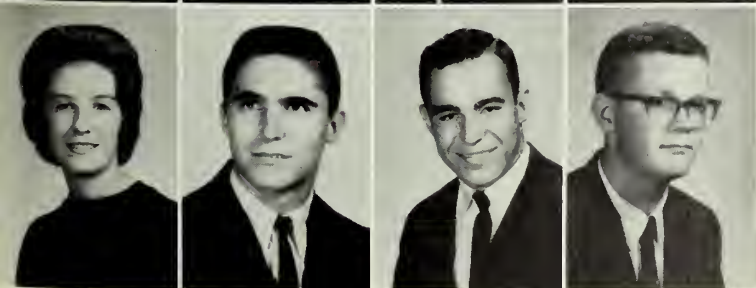

Brenda Fanning—*Thomson*
 Jamie Felts—*Lakeland*
 Bobby Fender—*Lakeland*
 Rufus Hulon Fields—*Swainsboro*

Joe Leroy Fincher—*Culloden*
 Abram Jack Fishman—*Augusta*
 Betty Alma Fleetwood—*Savannah*
 Sandra Fleming—*Evans*
 William Fox—*Savannah*
 Jerry Freyermuth—*Springfield*



Jenny Franklin—*Metter*
 Patricia Fries—*Millen*
 Bonnie Gahagen—*Brunswick*
 Mary Beth Gantner—*Riverdale*
 George Randall Garrett—*Monroe*
 Joseph Marcus Garrison—*McRae*



Curry Gayle—*Perry*
 Karen Gazafy—*Macon*
 Barbara Gibson—*Fort Valley*
 Harry Gibson—*Folkston*
 Brenda Giddens—*Cairo*
 Helen Ginn—*Sasser*

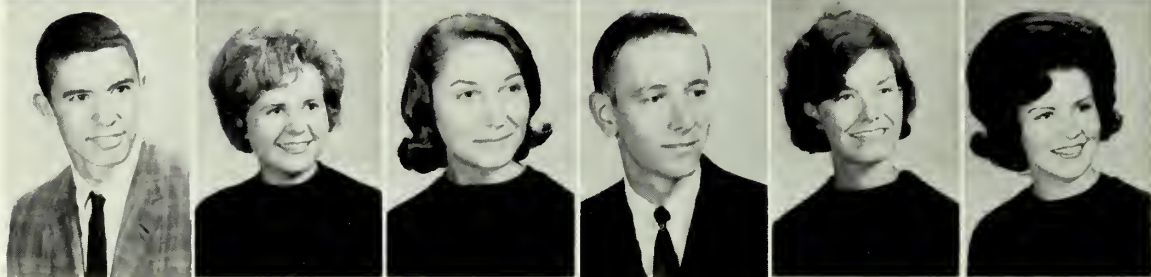

Mary Jean Glisson—*Collins*
 Johnny Goodrum—*Macon*
 Diane Lynn Goodson—*Wadley*
 W. Ray Gowen—*Folkston*
 Walter Graham, Jr.—*Marietta*
 Jeanie Gray—*Ocilla*



Marian Gray—*Waycross*
 Martha Graydon—*Fitzgerald*
 Richard Greene—*Waycross*
 Betty Paulette Greene—*Macon*
 Dannie Jean Griffin—*Statenville*
 Eddie Griffin—*Perry*



Howard Griffin—*Savannah*
 Linda Griffin—*Savannah*
 William Inman Griffin—*Waycross*
 M. Phyllis Grimes—*Statesboro*
 Doyline Guillebeau—*Warrenton*
 Dean C. Gurdcach—*Atlanta*

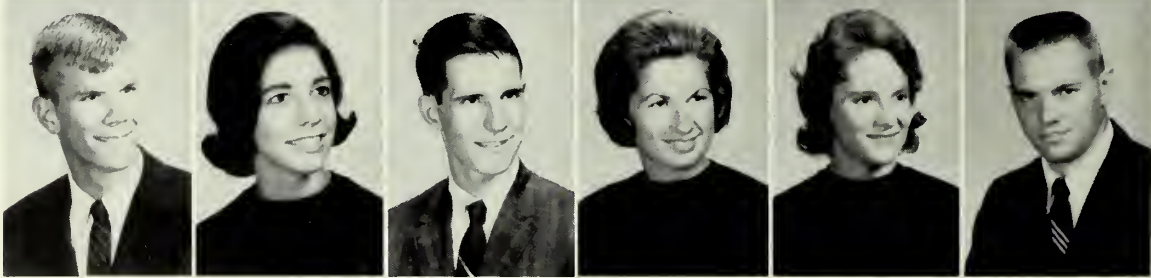

Freshmen





Charles Edwin Haley—*Lumber City*
 Bunnie Hall—*Thomson*
 Joey Hall—*Patterson*
 Linda Hall—*Macon*
 Roslyn Hall—*Macon*
 Tish Haller—*Macon*

 Jeannie Hambrick—*Valdosta*
 Whitner Hankinson—*Waynesboro*
 Jean Hare—*Macon*
 Faye Harper—*Baxley*
 Robert Earle Harper—*Commerce*
 Susan E. Harris—*Sparta*

 Georgia Lee Harrison—*Sparta*
 Sarah Harrison—*Reidsville*
 Etta Dale Harvey—*Pembroke*
 Ronnie Haynes—*Gainsville*
 Larry Heath—*Girard*
 Glenda Helmly—*Clyo*

 Pat Henderson—*Clinton, S.C.*
 Sandra Henderson—*St. Marys*
 Thomas Warren Hendrix—*Savannah*
 Vicki Lynn Hendry—*Moultrie*
 Janet Henriksen—*Albany*
 Jerry L. Henry—*Mt. Vernon*
 Mary Belle Herring—*Calvary*
 Sharon Hewell—*Macon*
 Ginger Higgins—*Jacksonville, Fla.*
 Herman Randy Hill—*Trion*
 Mary Hiorns—*Jacksonville, Fla.*
 Judy Hobart—*Jacksonville, Fla.*

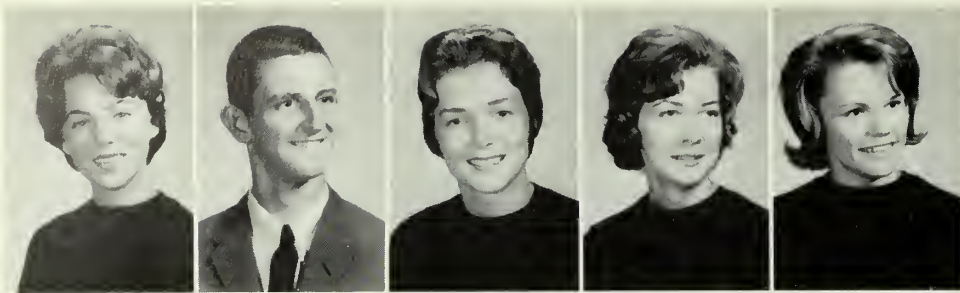

Claire Hodges—*Bainbridge*
 Dwight Hodges—*McDonough*
 Elizabeth Hodges—*Glennville*
 Norma Hodges—*Springfield*
 Martha Hogan—*Lincolnton*



Coretta Holcomb—*Fort Valley*
 Sandra Holmes—*Savannah*
 Paula Holston—*Macon*
 Jere Lee Hook—*Alpharetta*
 Gary M. Hooks—*Atlanta*



Joanie Hooper—*Statesboro*
 Diane Hopper—*Cedartown*

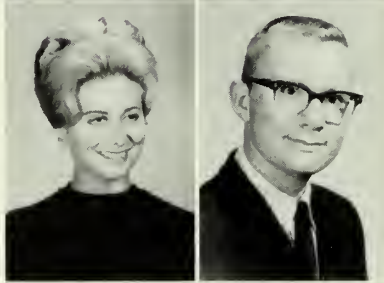

Brenda Houston—*Sylvester*
 Paul Howard—*Metter*



Frederick G. Howe—*Dry Branch*
 Dianne Howington—*Macon*



Martha Sue Hudson—*Eatonton*
 Royce Thames Hudson—*Macon*
 Elizabeth Hughes—*Cordele*
 Jo Ann Humphries—*Conyers*
 Susan Humphries—*Jacksonville, Fla.*



Ruth Ann Hunter—*Swainsboro*
 Georgiann Hunyady—*Savannah*
 Sheryl Hutchinson—*Waycross*
 Judy Iler—*Statesboro*
 Carolyn Ingram—*Savannah*



Nell Ingram—*Cordele*
 Bea Isaf—*Macon*
 Suzanne James—*Homerville*
 Cheryl Jenkins—*Sardis*
 Jacquita Jenkins—*Brooklet*
 Nancy Rita Jenkins—*Macon*



Betty Joann Johnson—*Camilla*
 Dan Parker Johnson—*Mt. Vernon*
 Patricia Ann Johnson—*Garfield*
 Patricia Ann Johnson—*Warrenton*
 Victoria Elizabeth Johnson—
Brunswick
 Jo Frances Johnson—*Danville*



Betty Jones—*Perkins*
 Patricia Ann Jones—*Twin City*
 Patricia Lynne Jones—*Montezuma*
 Susan Jones—*Thomson*
 Jennifer Jordan—*Waycross*
 Paul Joseph—*Brunswick*



Freshmen



Kristeen Ann Kalbfleisch—
Warner Robins
 Paula Keith—*Atlanta*
 Ross Kelly, Jr.—*Statesboro*
 Sharon Kelly—*Metter*
 Barbara Kennedy—*Reidsville*
 Elaine Kennedy—*Claxton*



Maxwell Kennedy—*Sardis*
 Ruth Kessler—*Rincon*
 Sarah Kessler—*Guyton*
 Sandra Kicklighter—*Pembroke*
 George Killgo—*Metter*
 Tom King—*Macon*

Paula Kirkendahl—*Sylvania*
 Jimmy George Kirkland—*Glennville*
 Kaye Kluglose—*Jacksonville, Fla.*
 Cherry Knight—*Danville*



Sandy Knight—*Brunswick*
 Gail Lane—*Hartwell*
 Norma Jean Lane—*Waycross*
 Sue Lane—*Twin City*



LaPaula Langford—*Waycross*
 Jimmy Langham—*Thomson*
 Elizabeth Anne Lanier—*Statesboro*
 Lydia Susan Lanier—*Columbus*

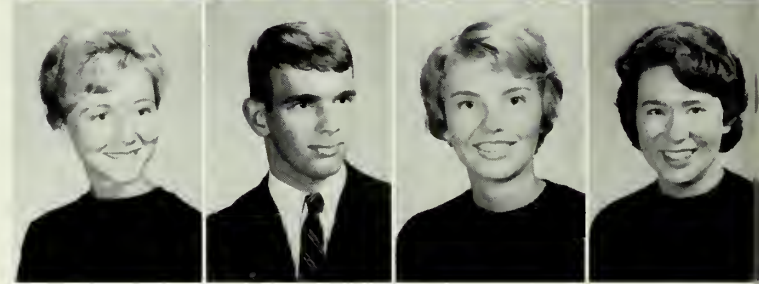

Patricia Ann Latham—*Brunswick*
 Charles H. Latimer, Jr.—*Cartersville*
 Nancy Layton—*Swainsboro*
 Betty Rebecca Lee—*Macon*



Melinda Lee—*Atlanta*
 Marilyn Leverett—*Lincolnton*
 Del Lewis—*Thomasville*
 Judy Lewis—*Eatonton*
 W. Stan Lewis—*Macon*



Mike Long—*Warner Robins*
 Carolyn Joyce Lord—
Union Point
 Diane Lott—*Brunswick*
 Felton Louis Davis—*Macon*
 Elaine Lucas—*Warner Robins*



Marly Luton—*Atlanta*
 David McArthur—
Jacksonville, Fla.
 Glenda Murl McCowell—
Brunswick
 Joseph Stephen McDaniel—
Macon
 Judy McDonald—*Odum*



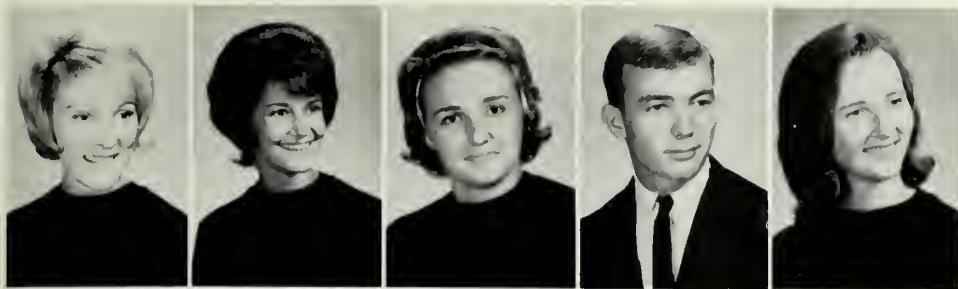

Barbara McEachin—*Hazlehurst*
 Mary Jo McGee—*Savannah*
 Amelia McLain—*Lyons*
 James McLaughlin—*Albany*
 Carolyn Madden—*Elberton*

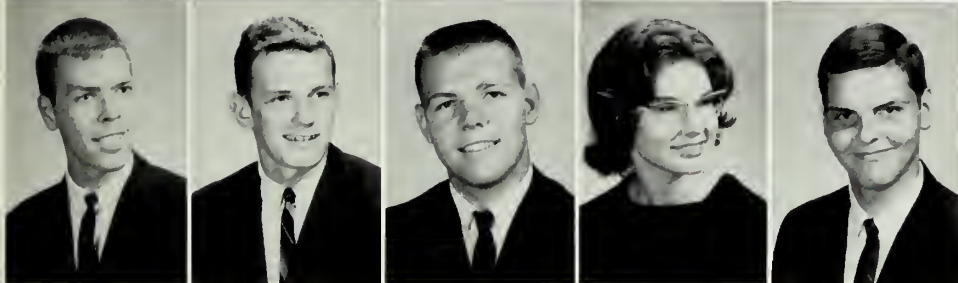

Mike Maguire—*Warrenton*
 Warren C. Mann—*Brunswick*
 Buford Manning—*Avera*
 Virginia Maruritz—*College Park*
 Edwin Earl Marsh—*Greenville*



Lillian Martin—*Thomasville*
 Sonja Mathews—*St. Simons Island*
 Stephen Eugene Mathews—*Macon*
 Judy Carolyn Mayes—*Thomson*
 Ronald Mayhew—*Atlanta*



Gayle Medders—*Brunswick*
 Martha Meeks—*Meeks*
 Schar Meeks—*Wrightsville*
 Mary Jo Melton—*Woodbury*
 Joanne Mercer—*Metter*

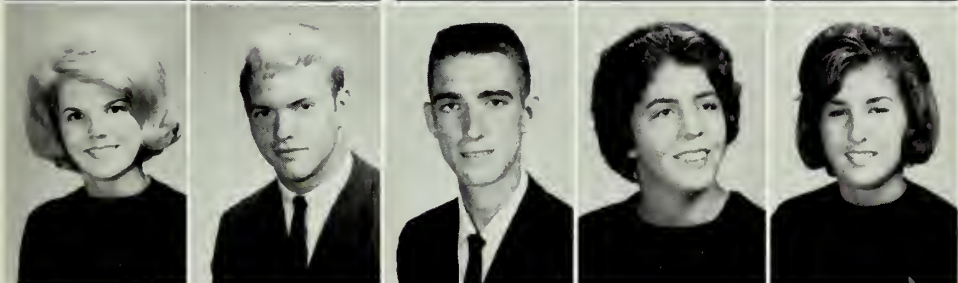

Carole Elizabeth Merrick—*Jacksonville, Fla.*
 Richard Merritt—*Griffin*
 Max Milford—*Hartwell*
 Sheila M. Miller—*Savannah*
 Marsha Mills—*Darien*



Freshmen



Bonnie Modena—*Macon*
 Clint Montgomery—*Macon*
 Anne Moore—*Metter*
 Marion Willis Moore—*Waycross*
 Sandy Moore—*Savannah*



Clarence Edward Morgan—*Springfield*
 Elaine Morgan—*Fitzgerald*
 Marcheta Morris—*Fitzgerald*
 Wayne Mosely—*Tifton*
 Betsy Moss—*St. Simons Island*
 Linda Murray—*Jacksonville, Fla.*

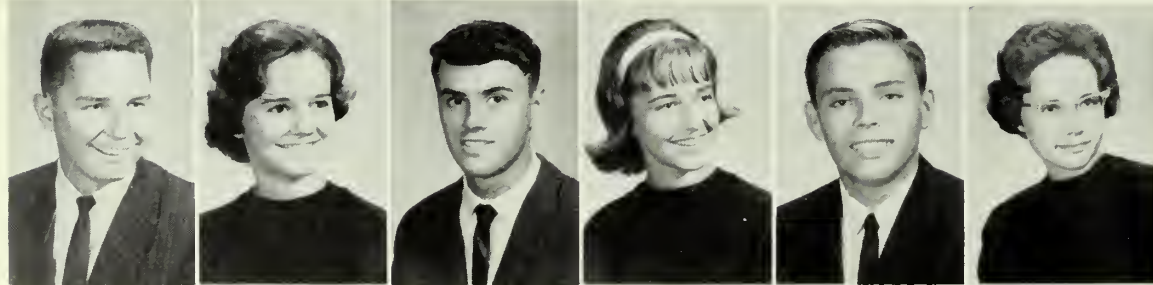

Jim Music—*Callahan, Fla.*
 Patsy Myrick—*Fitzgerald*
 George Nail—*Reidsville*
 Gloria Nall—*Savannah*
 William Nasworthy—*Hephzibah*
 Ann Nease—*Guyton*



Carole Nease—*Statesboro*
 Cheryl Newell—*Winder*
 Alexis Norman—*Savannah*
 Hubert Melvin Norton, Jr.—*Savannah*
 Vicki Lou Nunenkamp—*Albany*
 Brenda Ogletree—*Sparta*

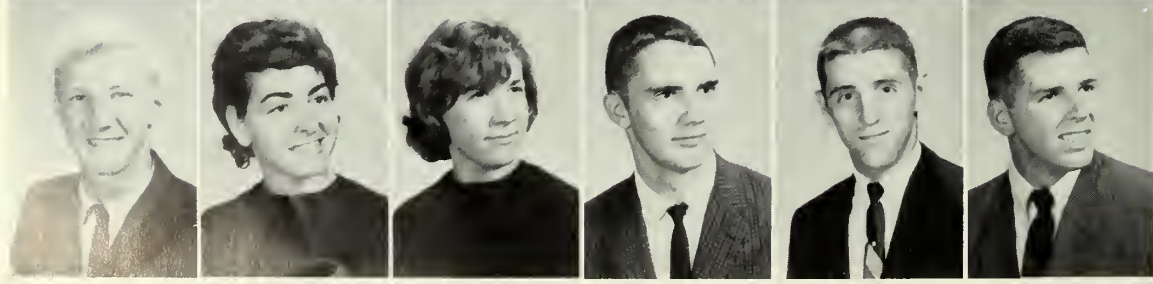

Robin Charles Olmstead—*Brunswick*
 Lana Orendorff—*Savannah*
 Nancy Overman—*North Augusta, S.*
 Eddie Wayne Oxford—*Millen*
 Sammy Page—*Swainsboro*
 David G. Parker—*Millen*



David Parrott—*Senoia*
 Patsy Partin—*Nashville*
 Ann Pass—*Winder*
 Mary Ann Peacock—*Blackshear*
 Barry Pevey—*Springfield*
 Joe Phillips—*Atlanta*



Jane Pitts—*Ashburn*
 Alynn Plaisted—*Decatur*
 Ricki Polak—*West Point, New York*
 Peggy Polk—*Monticello*
 Van Pool—*Winder*
 Cheryl Poore—*McRae*



Billie Carolyn Powell—*Wrightsville*
 Gladys Patricia Price-Williams—*Guyton*
 Jan Printup—*Albany*
 Pippy Prosse—*Lakeland, Fla.*
 Vicki Pruitt—*Swainsboro*
 Nancy Purdom—*Baxley*



Freshmen



Beverly Purvis—*Savannah*
 Lonnie Roy Purvis—*Louisville*
 Martha Sue Quante—*Savannah*
 Janice Rach—*Bainbridge*
 James Edward Rawlins—*Macon*
 Louisa Reagan—*Cairo*



Ronnie Reed—*Cairo*
 Kay Reeves—*Winder*
 Anne Reid—*Macon*
 Peggy Rhodes—*Vidalia*
 Brenda Gail Rich—*Collins*
 Ruby Jacqueline Richards—
Augusta



Janie Dianne Ridgeway—*Jackson*
 Lowell Riley—*Avondale Estates*
 James Byron Rising—*Portal*
 Larry Roberts—*Savannah*
 Jody Robertson—*Metter*
 Amelia Grace Robson—*Brunswick*

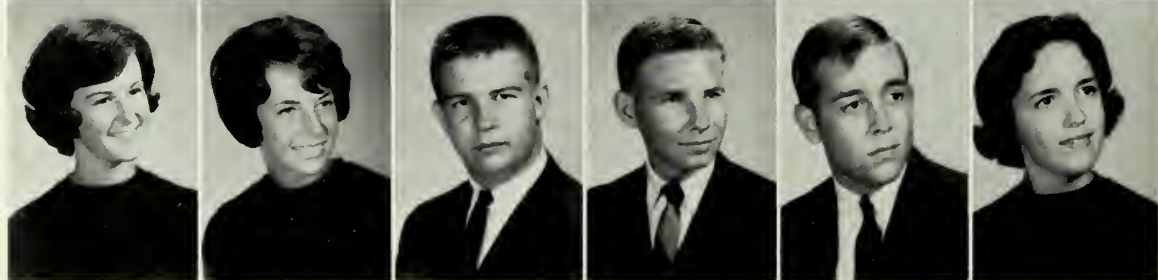

Larry Mitchell Rogers—*Brooklet*
 Corley Rountree—*Metter*
 Jane Rountree—*Twin City*
 Connie Routh—*Helena*
 Vicky Rowe—*Dublin*
 Dianne Russell—*Washington*



Janet Sallette—*Savannah*
 Carol Lynne Samuelson—
North Miami Beach, Fla.
 Janet Scarborough—*Macon*
 Gayle Scarborough—*Hawkinsville*
 Charles J. Schroder, Jr.—*Macon*
 Betsie Scott—*Savannah*



Duncan Scott—*Pavo*
 James A. Scroggins—*Macon*
 Brenda Scruggs—*Statesboro*
 Doris Sears—*Athens*
 Jackie Shaw—*Macon*
 Trudy Shearon—*Macon*



Freshmen





Harry H. Sheahouse—
Springfield
 Johnny Shumans—*Savannah*
 Sharon Silengo—
South Bend, Indiana
 Preston Simpson—*Savannah*
 Anita Carol Sims—*Alpharetta*
 Sara Skelton—*Griffin*

Susan Skinner—*Perry*
 Beverly Smith—*Brunswick*
 Dale Smith—*Sandersville*
 Gail Smith—*Swainsboro*
 Helen Smith—*Statesboro*
 Karen Louise Smith—
Jacksonville, Fla.

Laura Smith—*Brunswick*
 Martha Sue Smith—*Quitman*
 Maurene Smith—*Savannah*
 Robert Allen Smith—*Metter*
 Sara Smith—*Monticello*
 Sheron Ann Smith—*Wrightsville*

Terry Smith—*Reynolds*
 Ida Faya Smithson—*Moultrie*
 Gene Snyder—*Brunswick*
 Cheryl Sorrow—*Warner Robins*
 Judy Starr—*Jonesboro*
 Nancy A. Stephens—*Twin City*

Sue Stephens—*Statesboro*
 Carol Stewart—*Camilla*
 Mary Stewart—*Decatur*
 Becky Strickland—*Sandersville*
 Evelyn Strickland—*Macon*
 Gail Strickland—*Claxton*



Gloria Jean Strickland—Waycross
 Mary Beth Strickland—Waycross
 June Summerlin—Waycross
 Jennifer Key Sumner—Macon
 Alex Swan II—Wrens
 Larry Sweet—Richmond, Ind.



Becky Swindell—Glennville
 Carl Henry Taylor—Midville
 Dennis Taylor—Miami, Fla.
 Barbara Thomas—Sylvester
 Kay Thomas—Dalton
 Bonnie Sue Thompson—Douglasville



Gay Thompson—Macon
 Carlynda Thompson—Macon
 Diana Thornton—Reynolds
 Wanda Thrower—Brunswick
 Meredith Tiller—Brunswick
 Seena Tillman—Brunswick



Linda Tinsley—Evans
 William Ambos Tisdell—Savannah
 Buck Tolbert—Jefferson
 Denese Ruth Tootle—Baxley
 Sue Tootle—Manassas
 Patricia Ann Tripp—Eastman



Mary Ann Trotter—*Demorest*
 Cathi Tucker—*Fitzgerald*
 Kaye Tucker—*Statesboro*
 Gordon C. Turner—*Augusta*
 Dwight Tyler—*Macon*
 Elaine Tyre—*Alma*

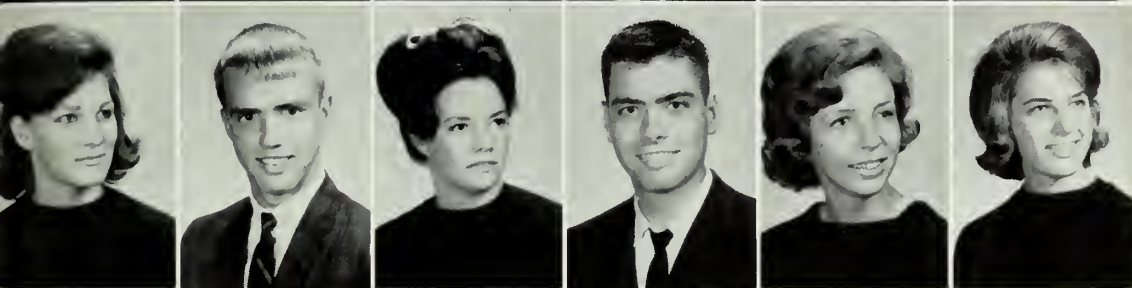

Gayle Ursrey—*Hazlehurst*
 Roger Varner—*Darien*
 Rebecca Ann Vernon—*Augusta*
 Donald R. Vik—*Ft. Stewart*
 Patricia Ann Utermark—*Savannah*
 Becky Walker—*Cairo*



George Rees Walker—*Preston*
 Susan Walker—*Conyers*
 Christy Warner—*Augusta*
 Kenneth B. Waters—*Statesboro*
 Marsha Lynn Waters—*Statesboro*
 Sheila Waters—*Macon*



Freshmen



Linda Watson—*Dawson*
 Garth L. Webb, Jr.—*Nashville*
 H. Mitchell Weitman—*Springfield*
 Brenda Ann Westberry—*Savannah*
 Linda Westberry—*Jacksonville, Fla.*
 Anne White—*Macon*



Benny M. White—*Faulkville*
 Jeannette Faith White—
St. Simons Island
 Sharon White—*Millen*
 Jerry Wilcher—*Gibson*
 Betty Wiley—*Thomson*
 Jerry Allen Wilkes—*Kingsland*

Kathy Wilkinson—*Leary*
 Charles Williams—*Perry*
 Garnette Carol Williams—*Doerun*
 Kris Williams—*Savannah*
 Larry George Williams—*Miami, Fla.*



Mary Judith Williams—*Cedartown*
 Mary Lynn Williams—*St. Simons Island*
 Sandra Williams—*Millen*
 Susan Williams—*Griffin*
 Sherry Wilson—*Baxley*



Russell R. Wimberly II—*Brunswick*
 James Winn—*Macon*
 Nancy Wolfe—*Jacksonville, Fla.*



Carl Walters—*Fernandina Beach, Fla.*
 Peggy Womack—*Toombsboro*
 Wayne Woodward—*Cordele*



Kay Yarbrough—*Thomasville*
 Carol Yawn—*Milan*
 Diane Zeigler—*Bloomingtondale*



Freshmen





William Leon Burnett



Alfred Lamar Harris



Clarence William Smallwood

In Memoriam

“Your cause of sorrow must not be measured by his worth, for then it hath
no end.”

Shakespeare



Aerie

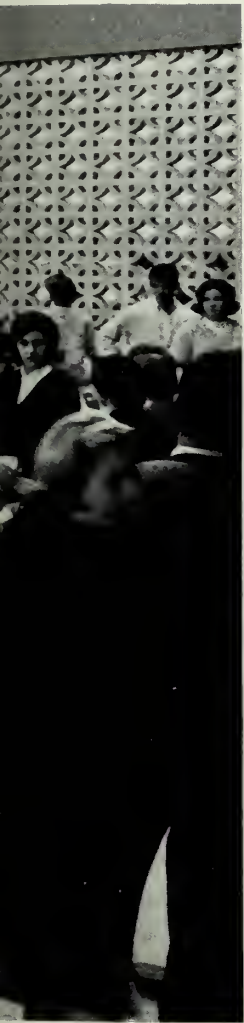
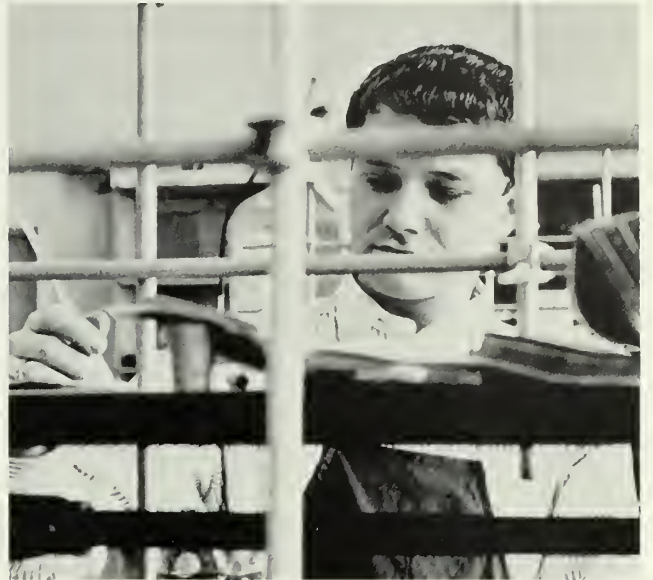

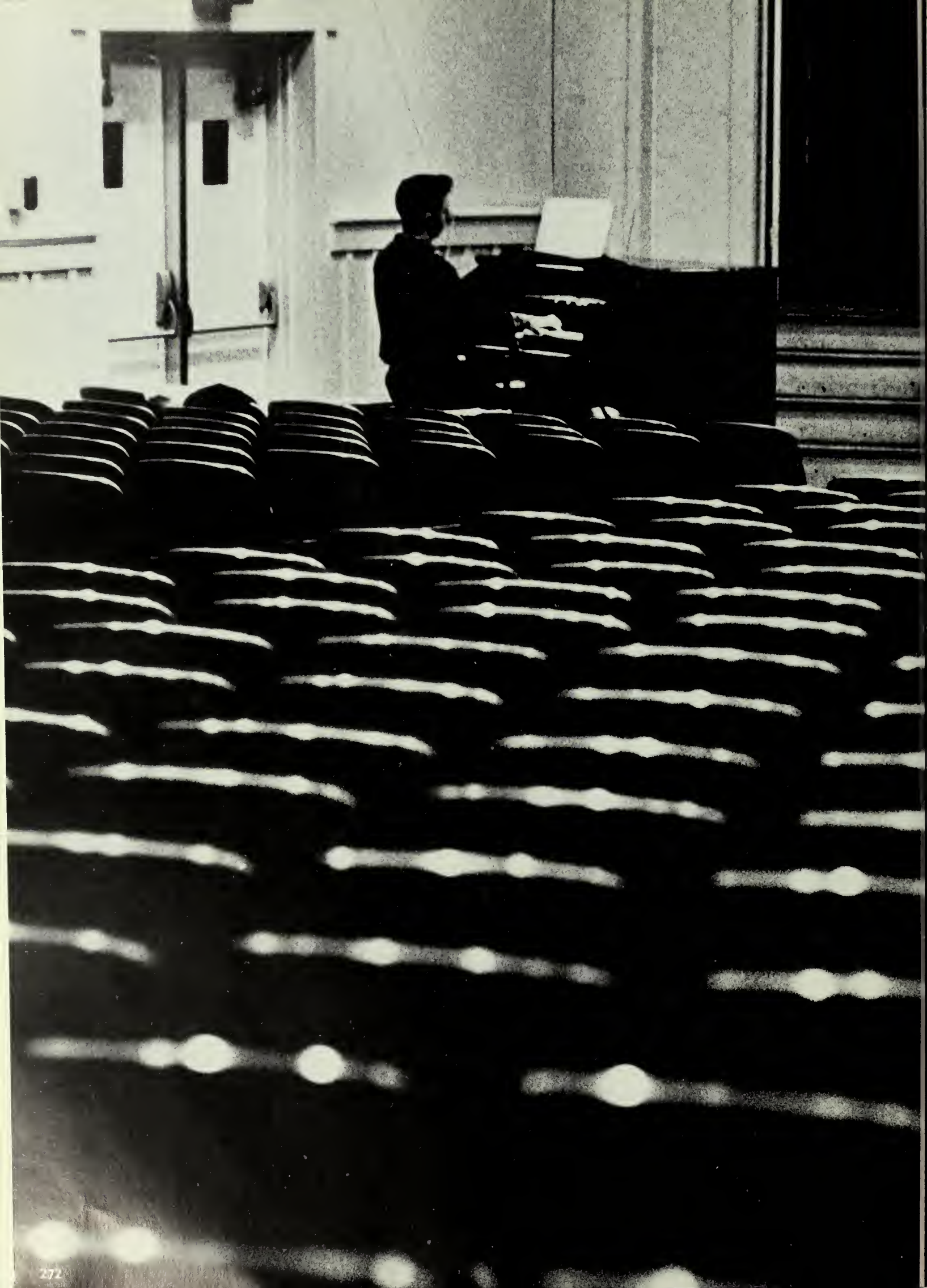

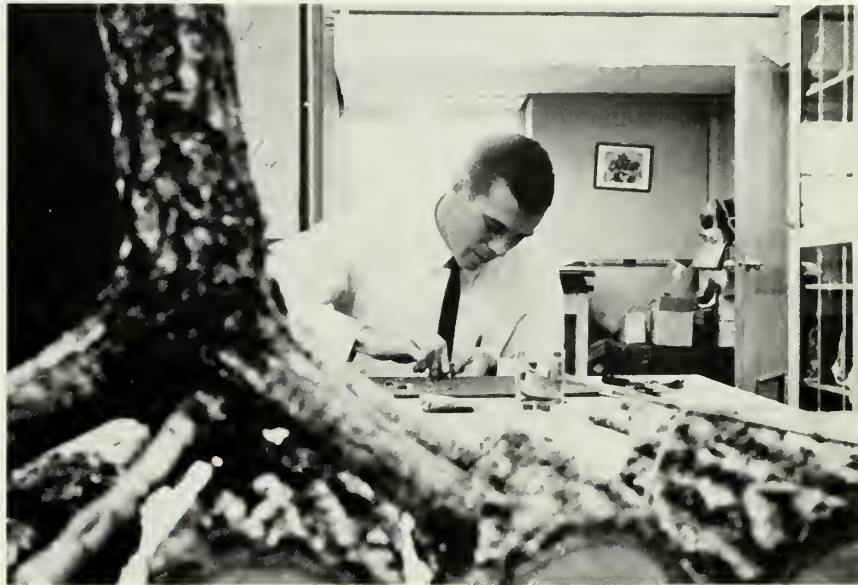











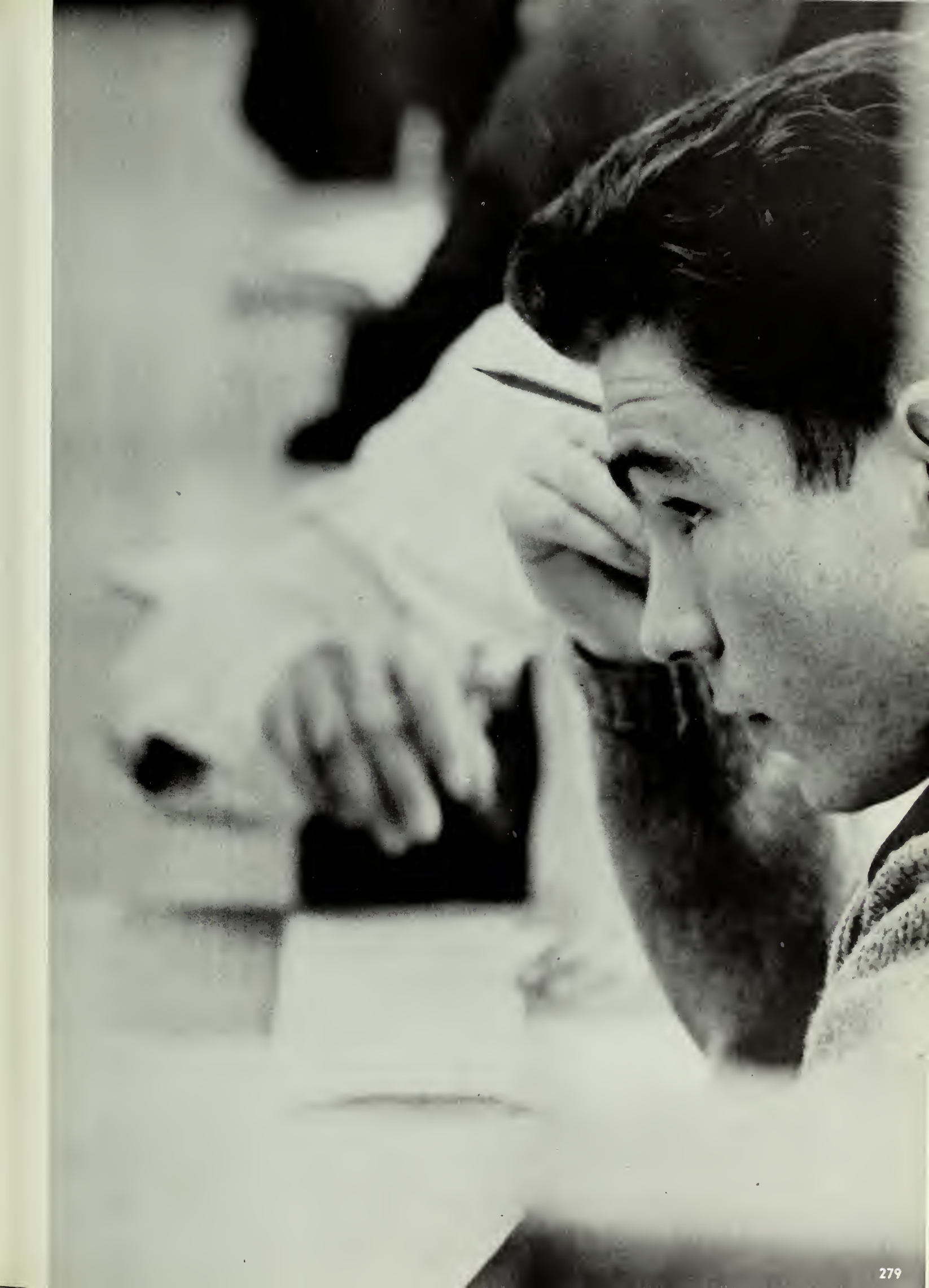





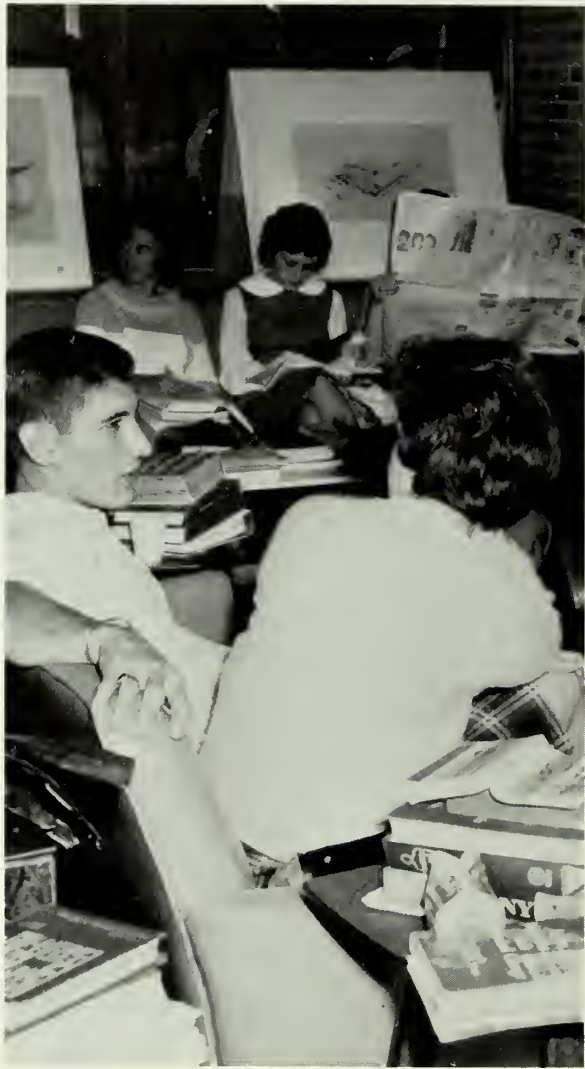







Ads

Congratulations
to the
1965 Graduates



Serving Southeast Georgia for Over
50 Years . . .
With Nationally Famous Brands of Merchandise
for the Entire Family.

SEA ISLAND BANK

Downtown Office

Two Convenient Locations
for Complete Banking Service

Southside Branch



MEMBER F.D.I.C.

Statesboro, Georgia

Compliments
of
NEVILLE & NEVILLE

BELK'S DEPT. STORE
Home of Better Values
STATESBORO, GEORGIA

Good Luck to the graduating class

things go
better
with
Coke
TRADE-MARK ©



BOTTLED UNDER AUTHORITY OF THE COCA-COLA COMPANY BY

STATESBORO COCA-COLA BOTTLING COMPANY
STATESBORO, GEORGIA

**H. W. SMITH
JEWELERS**
Watchmaker
Engraver
Stone Setter
South Main Street
STATESBORO, GEORGIA

**SORRIER
INSURANCE AGENCY**
Established 1888
Phone 4-2824
STATESBORO, GEORGIA

W. C. AKINS & SON

Hardware Sporting Goods
30 - 32 E. Main Street
Statesboro, Georgia

KENAN'S PRINT SHOP

25 Siebald Street
Art Supplies—Gifts—Cards
—School Supplies—

A. & M. KARAGHEUSIAN, INC.

STATESBORO DIVISION

. . . . Makers of Quality
Yarn for
America's Beautiful

GULISTAN CARPET

STATESBORO, GEORGIA

weach for **WOBINS***
**Robbins* QUALITY
MEATS

ROBBINS MEAT PACKING CO.

Statesboro, Georgia

Diamonds—Watches
Jewelry—Gifts
Watch Repair

LANIER JEWELERS

"Home of Hallmark Cards"

Southeast Georgia's Finest Specialty
Store
for Ladies' and Children's Fashion
Wear



"For Your Shopping Pleasure"
STATESBORO, GEORGIA

Compliments
of
PIGGLY WIGGLY

Insurance and Real Estate
CURRY
INSURANCE AGENCY
15 Courtland Street
Phone 764-2858
STATESBORO, GEORGIA

REACH FOR . . .



First Choice of Georgia Southern!

Meet Your Friends
at the

**COLLEGE
PHARMACY**

"Where the Crowds Go"

PROMPT, COURTEOUS SERVICE
Drugs—Cosmetics—Sundries—Athletic Equipment

GRIMES JEWELRY CO.

Established in 1892

Diamonds—Watches—Jewelry
Silver—China—Crystal
Gifts

23 South Main Statesboro

PEARCE-YOUNG- ANGEL COMPANY

Wholesale Food Distributors
Fresh—Frozen—Canned—Dried

3895 Meeting Street Road

Charleston Hgts., S. C.

Phone SHerwood 4-6221

THE BULLOCH HERALD PUBLISHING CO.

Printers of Quality Commercial Printing
and the G S C Student Newspaper . . .
. . . The George-Anne

Also Publishers of Georgia's Outstanding Family Weekly Newspaper

The Bulloch Herald and *Bulloch Times*

. . . 8 N. Walnut Street Statesboro, Georgia . . .

CURTIS CARS, INC.



Highway 301 North
STATESBORO, GEORGIA

D. R. Chester
Sales Dept.

764-4114
764-2521

PRODUCER'S COOPERATIVE ASSOCIATION

Feed, Seed, Fertilizer and Farm Supplies

South Walnut St. Box 358
Statesboro

Phone POplar 4-5645

HERFF JONES

STATESBORO BUGGY & WAGON CO.

Hardware, Roofing, Wire, DuPont Paints
Electrical Equipment, Toys and Gift Items

PHONE PO 4-3214
Statesboro Georgia

MEN'S AND BOYS' STORE

22 East Main Street
Statesboro, Georgia

Van Heusen Shirts - Style Mart Clothes
Complete Outfitters for Men and Boys



Official Jewelers
Georgia Southern College Students

It Pays to Trade at ELLIS DRUG CO. INCORPORATED

'Your Drug Store'
Phone 764-5444 Statesboro, Georgia

IDEAL SHOE REPAIR SHOP

A. W. STOCKDALE

BROWN-WRIGHT HOTEL SUPPLY CORP.

Hotel-Restaurant Supplies and Equipment
Equipment and Supplies for Mass Feeding
640 Tenth Street, N.W. Telephone 873-1825
Atlanta, Georgia

Insurance and Real Estate CURRY INSURANCE AGENCY

15 Courtland Street
Phone 4-2825
STATESBORO, GEORGIA

MOCK'S BAKERY

Yeast Raised Donuts
Rolls
Bread
Raised Glazed Donuts

Pies
Pastries
Cookies
Cakes

"Good baking speaks for itself."

41 S. Main 764-2924

RUBEN ROSENBERG

DEPARTMENT STORE

Wearing Apparel and Shoes
For the Entire Family

17 S. Main PO 4-2113

JOHNSON'S MINIT MART

"Home of Everything"
for GSC Students.

Open 8 Days a Week



The Finest in Movie Entertainment at the Georgia Theater and Family Drive-In

We Appreciate
Your Patronage

764-2515

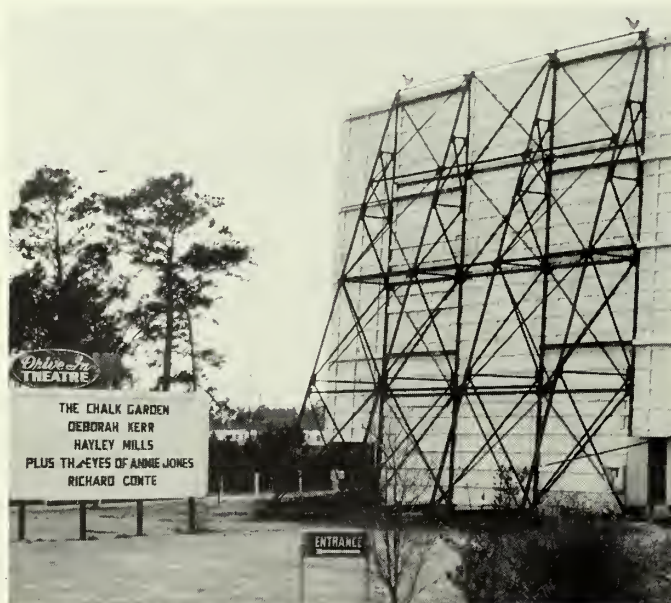

Hal Macon Sr.
Hal Macon Jr.

STATESBORO, GA.

**FRANKLIN LIGGETT
REXALL DRUGS**

Statesboro's Super Rexall Drugstore
Fountain Service—Luncheonette

"Remember you can find it at FRANKLIN'S"

Dial 764-5675 or
764-5676

Best Wishes
**FRANCIS W. ALLEN
B. AVANT EDINFIELD**

**WOODCOCK MOTOR
COMPANY, INC.**

Your Quality Dealer
for
**OLDSMOBILE—CADILLAC
GMC TRUCKS**

108 Savannah Avenue
STATESBORO, GEORGIA

W. H. CHANDLER
**TOM'S TOASTED
PEANUTS**

Peanut Butter Sandwiches
Candies, Potato Chips

Phone 764-2021
STATESBORO, GEORGIA

MERLE NORMAN COSMETICS STUDIO

To You! An Invitation for a
Demonstration and Free Instruction in
Individual Make-up, Complexion Care,
and Color Chart

Studio Hours 9:00 A.M. to 6:00 P.M.

LOUISE CAMPBELL—Owner

406 Fair Road 764-3870

**RANEW & MIKELL
SERV. STA.**

"Pick Up and Delivery"

| | |
|------------------------|-------------------------------|
| Shell Service | Road Service Minor Repairs |
| U.S. Royal Tires | Dial 764-5502 |
| Tubes and Batteries | Vacuum Service |

"We Give S&H Green Stamps"

407 S. Main Statesboro, Ga.



GEORGIA SOUTHERN COLLEGE BOOKSTORE



THE SNACK BAR

CURRIE STUDIOS

Photographers
Development Service
Film
Photographic
Supplies

CLYDE and SUZANNE CURRIE

34 E. Main Street
STATESBORO, GEORGIA

FRANKLIN CHEVROLET CO., INC.

CHEVROLET AUTHORIZED
SALES AND SERVICE

Your One-Stop Center
for New Chevrolets
Used Cars, Parts
and Authorized
Service

"We Wish You The
Best of Everything
Including
A New Chevrolet"

60 East Main Street
STATESBORO, GEORGIA

HENRY'S

"The Student's Preferred Shop"



20 East Main Street
STATESBORO, GEORGIA

PARKWOOD MOTEL AND RESTAURANT

For Complete Relaxation,
Pleasant and Humble Service

10 PER CENT
Discount to Students

BOWEN FURNITURE CO.

Quality—Comfort—Economy

Mohawk—Carson—Beautyrest

Samsonite—White—RCA

Continental Empire

Phone 764-3414

16 South Main Street
STATESBORO, GEORGIA

While in Statesboro We Invite
You to Use Our Modern Banking Facilities



BULLOCH COUNTY BANK

1 North Main Street

764-5491

MEMBER! FEDERAL DEPOSIT INSURANCE
CORPORATION



WILTON HILL SHOPPING CENTER

Headquarters
Reidsville, Ga.

With Stores in:

REIDSVILLE
GLENNVILLE
COLLINS
COBBTOWN
HAGAN

ICE—GAS—GROCERIES

STATESBORO Motor Lodge



Howard Johnson's
Restaurant

ROCKWELL MANUFACTURING COMPANY

Statesboro Division

METER AND VALVE DISTRIBUTORS
Statesboro, Georgia

SKATE-R-BOWL

. . . Just Off Campus
Take Her Bowling
She'll Love You for it.



SEARS

CATALOGUE SALES OFFICE

"if it's listed in our catalogue,
we can get it for you"
choose from more than 100,000 items
Simmons Shopping Center
STATESBORO, GEORGIA

WINDY'S RESTAURANT

The College Students' Favorite
Special: Prices at all Times
For Students
Windy and Potter Always
Welcome You

Once You Try: You'll Always Buy
SOUTHERN MAID

(No Burn)
SLICED BACON

Southern Foods, Inc.
Columbus, Georgia

Compliments
of
A
FRIEND



Serving The Residents Of
Savannah And The Coastal Empire

Savannah Morning News
SAVANNAH EVENING PRESS

111 West Bay Street
AD 6-9511

**FIRST FEDERAL
SAVINGS & LOAN AS.**

113-115 North Main Street
STATESBORO, GEORGIA

"Q" STICK

Come by Soon for
Recreation and Relaxation



GEORGIA

has come a long way during the past century. From the ashes of the past a new state has emerged, with industry setting the pace in a continuing program of growth and development. Our four Georgia Plants evidence the faith we have in a state whose potential is unlimited and whose future is as bright as its brilliant past.



UNION-CAMP

- SAVANNAH DIVISION
Savannah Plant
- WRITE RIGHT DIVISION
Chamblee Plant
- CONTAINER DIVISION
Atlanta Plant
- FOLDING CARTON & LABEL DIVISION
Stone Mountain Plant



Phone 764-571
South Main Street
STATESBORO, GEORGIA

RAMSEY CANDY CO.

WHOLESALE DISTRIBUTORS

Candies—Notions—Tobaccos
Cigarettes

Have-a-Tampa Cigars King Edward Cigars
Fountain—Supplies Paper—Books

Phone BE 7-7271
SWAINSBORO, GEORGIA

Knight Housing Co. Presents:

LYNN HALL

Complete Housing for
212 Women

BUFORD HALL

Complete Housing for
132 Women

KNIGHT HALL

Complete Housing for
32 Men

LANIER HALL

Complete Housing
for 44 Men

**KNIGHT HOUSING CO.—Off-Campus Housing for
Georgia Southern College Students—**

Located on Georgia Ave.—Adjacent to the College Campus
for Information and Applications Contact Knight Housing Co.
P.O. Box 128—Phone 764-5146 Statesboro, Ga.

Knight's

"VARSITY"
(NOT AFFILIATED)

1000 Customer Capacity
Air Conditioned
Recreation Room

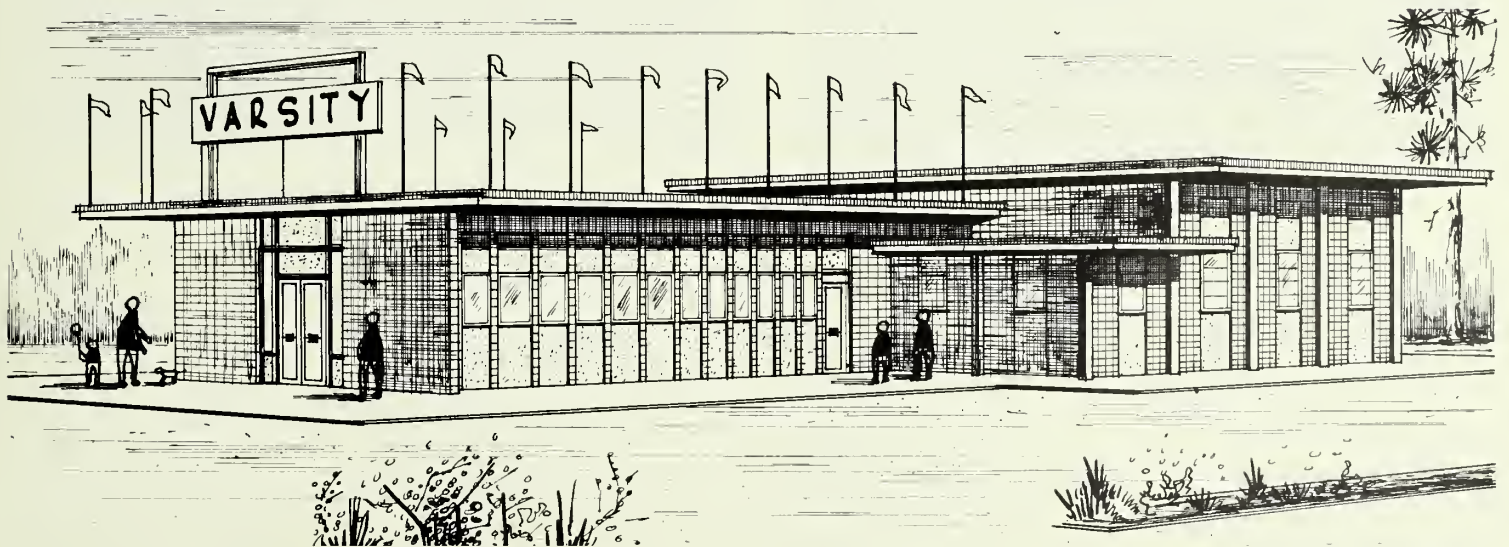

"MEET ME AT THE VARSITY!"



Student Index

Jim Abbott—82, 151, 193
 Wayne Abbott—88, 122, 193
 Loren Aboshier—153
 Thomas Adams—251
 Tony Adams—116
 Joan Adams—94, 100, 237
 Helen Adams—98, 121, 193
 Don Adler—110, 137, 217
 H. Dean Aiken—95, 217
 Richard Akin—251
 Derene Ellen Akins—251
 Donald D. Akins—237
 Johnny Akins—217
 Margucrite Akins—217
 Roger Alderman—62, 87, 237
 Bill Aldrich—106, 110
 Marie Alexander—237
 Betty Allen—99, 237
 Janice Ann Allen—97, 237
 Jimmy Allen—110, 146
 Letty Allen—193
 Paul L. Allen—193
 Nat Allen—217
 Sharon Allen—75, 237
 John Barrett Almant—251
 Kay Altman—237
 Donald Amerson—114, 217
 Harry Amerson—87, 251
 Dale Ammons—251
 Billy Anderson—116
 Carol Anderson—251
 Carolyn Anderson—94, 119, 127, 237
 Jimmy Anderson—251
 Joel Anderson—251
 Larry Anderson—237
 Lewis Smith Anderson Jr.—193
 Lynn Anderson—251
 Mary Anne Anderson—251
 Nancy Anderson—119, 237
 Ruth Anderson—58, 128, 193
 Sue Andersen—68, 251
 Sue Anderson—251
 Tommy Anderson—251, 254
 Tommy S. Andress—217
 David M. Andrews—217
 Martha Anglin—251
 Roger Douglas Appel—78, 122, 193
 Bob Armenio—88, 154
 Robert Armstrong—67, 155
 Ronny Arnold—111
 Rose Arnold—99, 100, 101, 217
 Keith Arnsdorff—87, 217
 Jenelle Arrington—193
 James H. Askew—193
 Jackson Delmas Aspinwall—193
 James William Athon—193
 Kay Altman—237
 Buddy Aultman—119, 237
 Barbara Ann Austin—72, 251
 Robert F. Avra—217
 Barbara Ayers—58, 96, 100, 121, 194

 Maria Bachtell—217
 Jerry Lynn Bacon—251
 Larry H. Bacon—194
 Earl Bagley—106, 194
 Don Bagwell—88, 194
 Susan Bailey—237
 Tommy Baker—237
 Vivian Kay Baker—251
 Haines Baldwin—88, 194
 Robert L. Baldwin—251
 Donna Baleck—68
 James Ernest Ballard—217
 Donna Ballek—251

Tina Ballek—76, 217
 Howard B. Bancs—217
 Gwen Banks—251
 Leslie Barber—218, 237
 Lynne Barfield—104, 241
 Don Bargoron—88
 Shirlee Barker—237
 Michael Barr—88, 218
 Lonice C. Barrett—194
 Trudy Barrett—111
 Carolyn Delight Barrie—251
 William Barrow—218
 Cheryl Bartlett—251
 Ruby Jo Barwick—251
 Norman Bass—218
 Angie Bassett—251
 Lynne Bassford—237
 Faye Sherrell Batchelor—251
 Kenille Baumgardner—237
 Dean Baxley—251
 Gerald E. Baygents—106, 194
 Susan Beall—251
 Carroll Beard—121
 Jimmy F. Beasley—194
 Nancy Beasley—194
 Suzanne Beasley—71, 251
 Altimon, Doy Beck—112
 Beth Beck—237
 Harry N. Beck—65, 114, 194
 Gerald Beckum—87
 Judy Bedgood—251
 Ray Beeland—116
 Helen Nancy Belcher—99, 251
 Sue Belcher—64, 218
 Bobby Bell—218
 Bonnie Bell—218
 Julie Bell—111
 Linda Bell—72
 Margaret Bell—194
 Martha Bell—74, 237
 Mary Jean Bell—76, 194
 Maston W. Bell—106, 107, 195
 Pat Bell—104, 130, 251
 Sonny Bell—237
 Glenda Bennett—73, 195
 Samuel R. Bennett—195
 Robert Lawrence Berens—251
 JoAnne Biles—251
 Lorraine Bishop—100, 237
 Gordon Blackkwell—78, 195
 Joyce Blair—195
 Carolyn Bland—99, 252
 Ben Blanchard—237
 Jim G. Blanchard—60, 82, 195
 Joe Blanchard—82
 Patrick G. Blanchard—60, 62, 88, 195
 James F. Bland, Jr.—195
 Susie Blount—252
 Karen Boatright—68, 252
 John Ira Boggan—252
 Lloyd Bohannon—195
 James Bolin—247
 Jesse Bookhardt—195
 Sam Boroughs—237
 Joe Bostwick—87, 195
 Maurice Boutwell, Jr.—114, 195
 Janet Bowden—252
 Rand Bowden—60, 78, 195
 Richard Bowden—146
 Charles Edward Bowen—252
 Gloria A. Bowen—252
 Larry Bowen—237
 Mary Bowen—252
 Sterling Bowman—145, 252
 Yvonne Boyette—252
 Walter Leslie Bracewell—122, 218
 Jackie Bradford—252
 Lynn L. Bradley—87, 252



Your friendly snack bar service man.

Mary Hunt Bradshaw—237
 Inman Thomas Bragg—252
 Dianne Branch—104, 252
 Nancy Brand—218
 Peter Brandon—82, 110, 218
 Linda D. Brannen—195
 Olivia Brannon—252
 Patricia Brannon—218
 Judy Gray Brantley—252
 Jimmy Gordon Brantley—195
 Dan Bray—59, 106
 Ronnie Braziel—69
 Reid B. Breckenridge—196
 Jimirae Brewer—218
 Sue Brewton—196
 Gloria Bridges—119, 122, 237
 Mabel Bridges—252
 Rachel Briley—196
 Barbara Carolyn Brinkley—196
 Gene Britt—87, 252
 Jim Brock—61
 Vivian Brock—106, 218
 Margie Brodhead—113
 Dick Brodersen—137
 William D. Brodman—62, 78, 196
 Gayle Brooks—252

Vonnie Brooks—196
 Danny Broucek—61, 62, 92, 120, 122
 Babs Brown—252
 Barry Brown—252
 Daniel Brown—218
 Ed Brown—237
 Edward L. Brown—252
 Evelyn Marie Brown—252
 Faye Brown—196
 Henry Cook Brown—218
 Lance Brown—67, 82, 218
 Mary Brown—74
 Russell Brown—78, 113, 219
 Ruth Marie Brown—64, 196
 Sandra Brown—196
 Tom W. Brown—219
 Phyllis Browning—252
 Susan Browning—76, 106, 107, 108, 142, 237
 Sue Ellen Bruce—219
 Rose Marie Bruno—196
 Bobby Wayne Bryant—219
 Alice Buchanan—73, 142, 196
 Jo Ann Buchanan—252
 Sandra Buchholz—96, 196

Student Index



That's all right son I'll give you a "D".

Jackie Bullington—66, 76, 100, 238
 Jerry Bundy—76, 96, 104, 122, 219
 Jackie Burch—196
 Ruth Burch—252
 Herbert Burke—111
 Rosemary Burgamy—122
 Marilyn Joyce Burke—238
 Claudia Barbara Burkett—118, 252
 Johnnie Burnam—252
 Bill Burnett—69
 Rae Nelle Burnsed—219
 Vernon Burned—122
 Sally Brooks Burroughs—196
 Mary Thomas Burton—252
 L. W. Bush, Jr.—238
 Bobby Butler—155
 Brenda Butler—108, 238
 Ann Butt—94, 97, 119, 238
 Karen Byrd—72

Brenda Faye Cain—71, 100, 119, 252
 Carol Cain—99, 238
 Bill Caire—196
 Linda Kaye Caldwell—253
 Wilbur Calhoun—88, 197
 Ted Callahan—197
 Don Callaway—69, 144, 253
 Jennifer Cameron—253
 Rose E. Cammon—253
 Carol Camp—197
 Dorothy Ann Campbell—253
 Terry Maurice Campbell—219
 William Campbell—78
 Benny Cannady—197
 Hoyt Cannady—61, 118, 124, 197
 Rosa Cannon—73, 122, 197
 Richard M. Carlisle—197
 Cathy Carmichael—253
 Eldon Carmichael—144
 Kathy Carmichael—68
 Kay Carpenter—219
 Phillip Eugene Carpenter—219
 Angela Carr—74
 Bette Carr—238
 Homer Carraway—106, 197
 Patrice Carrigg—253
 Christine Carroll—119, 238
 Miriam Carruth—76, 122, 253
 Winn Carswell—122
 Al Carter—219
 Harry Carter—151
 Joanne Carter—253
 Kay Carter—197
 Linda Gail Carter—197
 Jay Ann Cason—219
 Mary Jane Cassady—145, 253
 Carolyn Cassels—253
 Kay Castleberry—100, 238
 Susan Catt—219
 Lanny Everett Cauthen—253
 Sherrill Chadwick—253
 Cheryl Chalker—104, 105, 197
 Daphne Ann Chambless—197
 Lewis Chambless—219
 Lori Chambliss—122
 George Chambliss—198
 Beverly Lynette Chapman—64, 108, 198
 Gail Chapman—198
 Terry Cheek—219
 Frank Cheng—62, 120, 198
 Linda Chester—68, 253
 Dave Christiansen—110, 113, 137, 144, 155, 238
 Carlene Clark—253
 Jerrilyn Clark—198

Robert R. Clarke—144, 253
 Dorothy Claxton—198
 Lorena Clyatt—198
 Linda Coalson—198
 Alice Cobb—238
 Lynda Cochran—100, 238
 Aubry Gary Coker—78, 198
 Laura Coker—253
 Donna Sue Cole—108, 238
 David Coleman—219
 Gail Coleman—76, 111, 238
 Terry Coleman—238
 Walter Coleman—69, 250, 253
 Carol Collier—253
 Brenda Collins—253
 Hazel Collins—238
 Joy Collins—253
 Rhoda Jane Collins—72, 198
 Sarah Nell Collins—238
 Sue Collins—94, 119, 238
 Diane Colvin—238
 Jane Colvin—238
 Mark Comer—106, 144
 Alice Conaway—219
 Harriett Cone—253
 Nancy Connell—108, 238
 Wayne Conner—154
 Fred Cook—115
 Jimmy Cook—253
 John W. Cook—198
 Nancy Cook—238
 Rodney Franklin Cook—253
 Beverly Cooper—253
 Jane Cooper—198
 Larry James Cooper—106, 199
 Diane Copeland—253
 Beverly Corley—94, 122, 238
 T. Frank Corley, Jr.—238
 Marcia Corry—100, 219
 Alan Cortes—253
 Diane Cowan—239
 K. Holley Cowan—253
 "Sweet-Pea" Coward—75
 Benjamin Thomas Cowart III—253
 Linda Cowart—239
 Bob Cowley—116

Carol Cox—253
 Louise Cox—75
 Lee Barry Craft—199
 Marilyn Craft—254
 Bobby Crafton—254
 Carolyn Cramer—98, 119, 122, 199
 Ben Creamer—254
 Buddy Crenshaw—219
 Charles S. Crews, Jr.—219
 Joe Crine—120, 219
 Kathy Crippen—254
 Carol Denise Cromer—254
 Robbie Jean Crosby—199
 Woody Crosby—78, 130, 220
 Gloria Faye Cross—254
 Mary Cross—108, 199
 Larry Crouch—152
 Nancy Ray Crumpler—122, 254
 Patti Culpepper—115, 254
 Barbara Evelene Cummings—220
 Janeen Curl—239

Mari Dabbs—239
 Arnold Taylor Dabron—220
 Tommy Dail—137
 Bobby Daley—254
 George Damour—254
 Carolus Wood Daniel, Jr.—254
 Dianne Daniel—254
 Hiram Graybill Daniel, Jr.—114, 199
 Jerry M. Daniel—199
 Mila Daniel—254
 Roslyn Virginia Daniel—122, 220
 Vickie Daniel—254
 Bruce Dannelly—111, 220
 Charles Le Count Darling, Jr.—78, 130, 220
 William Pittman Darsey—254
 Andrew Russell Dasher—199
 C. L. Daughtry, Jr.—116, 220
 Dorothy Daves—220
 Otis Maxion Daves—239
 Annella Davis—220
 Blimp Davis—122, 220

Brenda Gale Davis—220
 Dianne Davis—254
 Jerry Davis—78
 Joan Davis—239
 Lynn Davis—254
 Mary Ann Davis—67, 100, 104, 239
 Mary W. Davis—220
 Mike Davis—144
 Otis Dean Davis—254
 Roger Davis—254
 Woody Davis—111, 220
 Carol Elizabeth Davidson—254
 Ped Dawdry—88
 Gary Dawson—122, 254
 Sandra Lee Dawson—254
 Carolyn Sue Day—100, 239
 Jimmy Day—254
 James W. Deal—189, 239
 Judy Deal—76
 Julian P. Deal—62, 99, 121
 Sally A. Deal—199
 Cheryl Dean—254
 E. Wayne Dean—189
 Ralph Sigler Dean, Jr.—199
 Curtis Dedge—122
 Linda Deen—199
 Bill Dekle—61, 62, 236, 239
 Leroy J. Delionbach—78, 199
 Glenda DeLoach—72, 255
 Larry Demby—82, 199
 Michaela Dennis—60, 73, 75, 220
 Carolyn Dent—200
 Fred Dent—220
 Charles E. Dews—106, 200
 Annette DeWitt—111, 255
 Larry Dial—100, 102, 200
 Robbie Jean Dickey—104, 105, 200
 Donna Diestel—66
 Carolyn Driggers—255
 Carol Dillard—200
 Gail Dills—255
 Arnold Taylor Dobran—220
 Jimmy Dobson—144
 Connie Dodgen—113
 Janie Patsy Dodson—200
 Alice F. Dollar—108, 200
 Billie Dollar—220
 Tandree Dominick—239
 Bette Donaldson—255
 Ginger Donaldson—99, 220
 Herman Jackson Donaldson—220
 Elaine Jacqueline Donkar—114, 200
 Jimmy Dooley—255
 Byron Downs—119, 121, 221
 Charles Downs—255
 James Daniel Drawdy—255
 Jack Greene Doyle—221
 France Drawdy—239
 Carolyn Driggers—255
 Jonni Ruth Drury—76, 200, 221
 Ronald Drury—221
 Patricia Ann Duckworth—120
 Carol Duckworth—255
 Paul Anderson Duffy, Jr.—144, 255
 Sharon Dukes—111
 Robbie Dunagan—104, 119, 221
 David M. Dunbar—112, 225
 Larry Duncar—113, 255
 Clyde D. Dunn—200
 Lilla Ann Durden—221
 Sandra Durden—66, 87, 239
 Pat Durrence—200
 Sandra Dwelle—239
 H. Leroy Dyches—239
 Roxy Dyches—73, 108
 Dorcas Dyess—221
 Carolyn Ann Dykes—255

Student Index

Kent Dykes—255

Julia Eason—239
Sandra Eatoman—108, 142
Bill Eberhardt, Jr.—65, 82, 200
John G. Eckenroth—239
John F. Eden—122, 125, 255
Maxanne Edenfield—97, 239
Jimmy Edgar—88
Anne Edge—113, 128, 200, 312
Linda Edwards—96, 119, 200
Ronnie Edwards—122
Sandra Louise Edwards—239
Ernestine Elder—200
Gail Elkins—74, 97, 239
Nelson Elliott—116
Diane Lynn Ellis—75, 239
Joe Ellis—88
Sue Ellis—255
Ina Emanuel—115, 200
Jamie Emery—115, 120, 255
Krystal English—108, 221
Bonnie Ennis—255
Evelyn Erwin—201
Booty Etheridge—144
Michael C. Eubanks—255
Charles Eunice—92, 146, 239
Donna Evancie—255
Jackie Evans—96, 221
John Evans—201
Shelton Evans—221
Janey Everett—76, 221
Donald Everson—239
Carol Ewing—99
Ernest Ewing—102
Peggy Exley—61, 76, 108, 143, 201
Royce B. Exley—155, 201

C. Vernon Fail—201
Alfred R. Fain, Jr.—201
Lewis J. C. Fain—239
Brenda Fanning—255
Agnes Fareus—127
Sharon Fargason—97, 100, 101, 244
Ron Farner—65
Curtis Farrer—123
Francine Farrer—239
Billy Felder—65, 110, 146, 201
Jamie Felts—255
Bobby Fender—255
Halley Fennell—76, 96, 104, 105, 126
Janet Fields—221
Rufus Hulon Fields, Jr.—69, 187, 255
Joe LeRoy Finchee—256
John Finn—88
Linda Sue Findley—240
Abram Jack Fishman—87, 255
John Fishback—110
Bob Flanders—118, 127
Jimmy Flanders—157
Betty Alma Fleetwood—255
Sandra Fleming—255
James Franklin Floyd—201
Jenice Floyd—221
Ronnie Floyd—88
Sandra Floyd—201
Julia Flynt—240
Mimi Flynt—240
Mary Foeheuer—221
Micki Fogle—240
Robert Forbes—122
Troy Dean Ford—201
Robert E. Forster, Jr.—111, 221
Reba Jean Foskey—202
Poodle Fountain—202

Kathy Elizabeth Fowler—240
Bonnie Fox—240
William B. Fox—256
Britt Franklin—240
Grandy Franklin—240
Jenny Franklin—125, 256
Carol Fay Frankum—240
Claude A. Frazier—106, 221
Faye Freeman—240
Robert David Freeman—202
Jerry C. Freyermuth—256
Janice Fries—104, 202
Patricia Fries—256
Jan Fulcher—202
Johnny Fulford—222
Eleanor C. Fuller—202
Paula Fuller—72, 222
Bob Fullerton—92, 123
Jouida Fussell—111, 121, 202
Elva Wolfe Futch—240

Bonnie Gahagen—256
Marie Gaaney—222
Fleta Gamble—240
Mary Beth—256
George Randall Garrett—256
James Garrett—222
Joseph Marcus Garrison—256
Lou Gasset—59, 62, 76, 104, 105, 192, 202
Jordan Brooks Gaudry, III—78, 222
Brenda Gay—111, 240
Currey Gayle—256
Karen Gazafy—256
Douglas C. Geiger—102, 128, 202
Lawrence George—240
Michael Land Gibbs—222
Walter Bibbs—121
Barbara Gibson—61, 256
Harry Gibson—256
Jeanette Gison—59
Mary Sue Gibson—72
Brenda Giddens—256
James L. Gilchrist—202
Linda Gillis—61, 113, 122
Raymond Curtis Gilreath, Jr.—202
Angela Gindlesperger—98, 119, 222, 122
Helen Ginn—256
James M. Ginn—71
Mike Ginn—222
Mary Anne Gladden—222
Gayglaser—94, 240
Allan Glass—102, 202
Avis Glisson—94, 250
Henrietta Glisson—59, 61, 113
Jimmy E. Glisson—222
May Jean Glisson—256
Marcia Glover—222
Annis Goddard—202
Kikky Goddard—240
Brenda Joniece Gooding—202
Cynthia Ruth Goodman—202
Johnny Goodrum—256
Diane Lynn Goodson—256
Donald Goodson—222
John T. Gordon, Jr.—113, 240
Patricia Anne Gordon—108, 202
Terry Gordon—88, 203
W. Ray Gowen—256
Selma Goudelock—240
Fiona Gannette—203
Kathleen Graham—108, 222
Walter Graham, Jr.—256
Jeanie Gray—256
Marian Gray—122, 256
Martha Graydon—256
Albert Green—92, 123, 222
Richard Green—125, 256

Richard Gordon Green—88, 203
Betty Paulette Greene—256
Dianna Greenway—240
Martha Jacquelyn Greer—203
Carole Gregory—77, 240
Wayne Gresham—111, 203
Dannie Jean Griffin—68, 108, 256
Eddie Griffin—256
Fred Griffin—223
Howard Griffin—256
Jack Griffin—203
James G. Griffin—111, 203
Linda Griffin—256
William Inman Griffis—256
M. Phyllis Grimes—108, 256
Donald Andrew Grinde, Jr.—113, 240
James Thomas Griner—122, 223
Shirley Ann Grubbs—203
Mary Ruth Grizzard—108, 240
Norma Jean Guest—203
Doyline Guillebeau—256
Dean C. Gundcach—256
Robert G. Guthrie, Jr.—203
Rusty Guy—240

Sherry Hagaman—203
Danny Hagen—119
Charles Hamovitz—87
Peggy Hagin—121, 122
Barbara Hale—94, 223
Charles Edwin Haley—257
Bob Hall—106, 107
Bunnie Hall—70, 257
David Hall—122, 151, 203
Douglas Hall—204
Edna Hall—122, 223
Joey Hall—257

Linda Hall—257
Roslyn Hall—68, 257
Sue Hall—223
Tish Haller—257
Jeannie Hambrick—257
Julianna Hambrick—204
Curt Hames—240
Colon Hamilton—241
Mary Jaue Hamilton—99, 204
Betty Hamm—99
Jackie Hammond—154
Sandra Hamrick—223
Gary Raymond Hancock—7, 61, 82, 223, 216
Whitner "Buzz" Hankinson—69, 257
Mrs. Estelle R. Harber—204
Bobby L. Harbin—223
Elaine Harbuck—119
Judy Hardie—72, 77, 204
Ragan Hardie—116, 223
Murray Hardison, Sr.—223
Allen Hare—223
Jean Hare—257
Faye Harper—68, 257
Kathryn Harper—121, 204
Robert Earle Harper—257
Shirley Harper—96, 100, 121
Ellen Harrell—223
Phyllis Harrell—111, 241
Wayne Harrell—204
Anne Harris—241
C. H. Harris, Jr. (Buddy)—106, 110, 146, 204
Lamar Harris—236, 269
Tom Harris—87
Susan E. Harris—257
Georgia Lee Harrison—257
Harold "Bull" Harrison—106, 204
Sarah Harrison—257



Know Thy Enemy

Student Index

Thomas D. Harrison, Jr.—204
 Glenda Hartley—204
 L. W. Hartley, Jr.—60, 78, 204
 Donna Hartman—223
 Gerald Hartwig—111
 Carlette Harvey—99, 121, 223
 Etta Dale Harvey—257
 Jack Harvey—82
 Pat Harvey—76
 Randy Harvey—67
 Tommy Harvey—154
 Jacqueline Ann Hasell—204
 Brenda Hattaway—241
 Charles H. Haviland, III—241
 Dean D. Hayes—223
 Carolyn Haymans—62, 94, 96, 100, 101, 204
 Cheryl Ann Haynes—241
 Porky Haynes—123
 Ronnie Haynes—257
 Sherry Haynes—74
 Mikki Haywood—223
 Betty Jo Head—223
 Aliee Jane Hearn—223
 Carolyn Heath—223
 Glenda Ann Heath—100, 241
 Larry Heath—257
 Ray Heath—83
 Ashton, Helmly—99, 241
 Glenda Helmly—99, 257
 C. Carey Henderson—223
 Pat Henderson—257
 Sandra Henderson—68, 257
 Ann Hendrix—75, 224
 Kay Hendrix—204
 May Hendrix—241
 Ruthie Hendrix—94, 241
 Thomas Warren Hendrix—115, 257
 Rossie Hendry—241
 Vicki Lynn Hendry—104, 257
 Janet Henriksen—108, 257
 Jerry L. Henry—257
 Harry D. Herrin—204
 Mary Belle Herring—257
 John Gordon Herrington, III—79, 113, 117, 131, 224
 Sharon Hewell—108, 257
 Betty W. Hickey—205
 Mike Cleveland Hickman—205
 Carol Hicks—64, 99, 205
 Harry P. Hicks, Jr.—205
 Ginger Higgins—72, 115, 257
 Robert Highland—113
 Ginger Hill—75, 121, 129, 224
 Herman Randy Hill—257
 Jack Hill—111, 130, 224
 Jimmy Hilliard—65, 92, 106, 123, 224
 Margie Hilliard—205
 Marjorie Evans Hinson—205
 Mary Hiorns—257
 Judy Hobart—257
 Jesse Hobbs—241
 Becky Hobgood—77, 108, 241
 Claire Hodges—258
 Dwight Hodges—258
 Elizabeth Hodges—104, 258
 Juanita Hodges—224
 Mary Ann Hodges—100, 241
 Norma Hodges—99, 258
 Rose Callaway Hodges—205
 Lo Ann Hogan—77, 104, 205
 Maryha Hogan—258
 Ronnie Holbert—241
 Bob Holecomb—119, 205
 Coretta Holcomb—113, 258
 Kay Holland—100, 241, 104
 Harriet H. Holleman—205
 Lucy Holleman—241
 Jim Hollingsworth—130, 205
 Sarah W. Holloway—224

Sandra Holmes—70, 99, 258
 Thomas Holmes—241
 Paula Holston—258
 Bubba Holt—241
 Sharon Holt—224
 Glyn Holton—62, 67, 79
 Lynn Holton—79, 94
 Linda Holton—102, 241
 Tommy Holton—124
 Charles West "Bud" Heltzelaw, Jr.—205
 Marjorie P. Holzman—241
 Martin H. Holzman—206
 Jere Lee Hock—146, 258
 Gary M. Hooks—258
 Glada Hooks—99, 206
 Joanie Hooper—113, 258
 Diane Hopper—258
 Robert F. House, Jr.—79, 206
 Brenda Houston—258
 Paul Howard—87, 258
 Frederick G. Howe—258
 Dianne Howington—145, 258
 Martha Sue Hudson—70, 77, 258
 Royce Thames Hudson—258
 Elizabeth Hughes—258
 JoAnn Humphries—258
 Susan Humphries—258
 Johnny Hunnicutt—206
 Judy Hunnicutt—145
 Allen Hunt—88, 206
 Terry L. Hunt—224
 Wyman Hunt—113, 224
 Ruth Ann Hunter—258
 Georgiann Hunyady—71, 258
 David Bing Hurst—113, 206
 Carol Jean Hutchison—223
 Sheryl Hutchinson—258
 James E. Hutto—224
 Sylvia Hutto—102, 224
 Claudia Hyers—224

Judy Iler—258
 Carolyn Ingram—258
 Nell Ingram—259
 Jackie Irwin—224
 Bea Isaf—259
 Dianne Ivey—241
 Ken Ivey—102

Bobby James—106, 107, 206
 James Dale—224
 Judy James—99
 Janice James—66, 77, 241
 Suzanne James—259
 Vanece Jammes—65, 224
 Jerry Jarrell—241
 Robert Jarrett—83
 Ann Jenkins—72, 206
 Cheryl Jenkins—259
 Jacquita Jenkins—259
 James Everett Jenkins—224
 Nancy Rita Jenkins—259
 Roger Jessup, Jr.—69, 79, 225
 Trudy Jett—99, 206
 Betty Joann Johnson—70, 259
 Bill Johnson—100, 119, 225
 Charles Johnson—67, 92, 121, 225
 Dan Parker Johnson—259
 Holt Johnson—62, 65, 123
 Jeannette Johnson—73, 225
 Judith Johnson—74, 236, 241, 108
 Lewis Johnson—242
 Lorene Johnson—66, 100, 119, 242
 Mike Johnson—83
 Patricia Ann Johnson—259, 99
 Roger Johnson—88
 Sonny Johnson—122

Thomas Johnson—116
 Syble Johnson—94, 100, 242
 Victoria Elizabeth Johnson—259
 Wayne Johnson—242
 William Johnson—225
 Jo Frances Johnston—70, 250
 Phydan Johnston—242
 Shirley Joiner—242
 Bobby Jones—88, 110
 Gwen Jones—104, 225
 Jack P. Jones—242
 Luther Jones—206
 Malon A. Jones—206
 Patricia Ann Jones—99, 259
 Patricia Lynne Jones—259
 Rosa Lee Jones—131, 206
 Sandra R. Jones—225
 Susan Jones—259
 Tommy Jones—151
 Jennifer Jordan—259
 Earline Jordan—114
 Lynn Jordan—94, 119, 118, 125, 242



What do you mean . . . FIRE DRILL!

Marian Reeves Jordan—111, 206
 Marion O. Jordan—225
 Paul Joseph—120, 130, 259
 Mary Bon Joyner—225
 Rebecca Elizabeth Joyner—98, 225

Kristeen Ann Kalbfleisch—259
 Jim Kauffmann—225
 Paula Keith—70, 259
 Betty Jean Kelly—96, 104, 206
 Janette Moore Kelley—108, 206
 Patricia Kelly—242
 Paula Carolyn Kelly—225
 Ross Kelly, Jr.—83, 259
 Sharon Kelly—113, 259
 Judy Kendrick—100, 242
 Barbara Kennedy—259
 Elaine Kennedy—259
 Maxwell Kennedy—259
 Sandra Gail Kennedy—206
 Ida Rose Smith Kenickell—225
 Donald Kersey—225
 Laura Kersey—111, 225
 Ruth Kessler—259

Sarah Kessler—122, 259
 Donovan Kicklighter—122
 Sandra Kicklighter—99, 259
 Joe Kieve—67, 79, 116, 225
 George Killgo—87, 259
 Olin Kimberly—226
 Dorothy Kimsey—226
 Barbara Sue King—76, 207
 Charles Lavone King—226
 Mary Alta King—207
 Paulinda King—64, 99, 207
 Tom King—69, 259, 125
 Dorothy Kirkland—242
 Paula Kirkendahl—260
 Jimmy George Kirkland—260
 Julia Shelnuitt Kitchen—207
 William Kitchen—226
 Carol Sue Kitchens—100, 226
 Martha Kitchens—12, 242
 Charles Patrick Kleinpeter—89, 207
 Kaye Kluglose—260
 Cherry Knight—260
 Sandy Knight—260
 Janet Kraft—207

Bob Lackey—87, 226
 Iben Lade—242
 Martha Lamb—52, 61, 62, 96, 99, 122, 128, 226
 Jayne Marie Lamunda—242
 Gail Lane—260
 Gloria Lane—50, 53, 54, 77, 91, 99, 96, 226
 Norma Jean Lane—70, 260
 Saro Jo Lane—119, 242
 Sue Lane—260
 LaPaula Langford—260
 Jimmy Langham—260
 Bobby Lanier—242
 Elizabeth Anne Lanier—260
 Lydia Susan Lanier—70, 112, 119, 260
 Diane Lansford—111, 226
 Donna Lariscy—58, 62, 96, 114, 207
 John Larsen—102
 Patricia Ann Latham—260
 Charles H. Latimer—260
 Ken Lawhorne—242
 John W. Lawson—89, 207
 Nancy Layton—99, 260
 Betty R. Lee—102, 260
 Harold Lee—242
 Helen Lee—120, 266
 Linda Lee—97, 242
 Mary Ann Lee—226
 Melinda Lee—100, 130, 260
 Sherry Lester—106, 137, 154
 Marilyn Leverett—260
 Betty Ann Lewis—226
 Del Lewis—260
 Dianna Lewis—226
 Earl F. Lewis—242
 Jack Lewis—207, 122
 John S. Lewis—113, 207
 Judy Lewis—260
 Roger Lewis—226
 W. Stan Lewis—87, 250, 260
 Woody Lewis—87, 120, 242
 Jerry L. Lifsey—79, 129, 226
 Elaine Little—226
 Lenora Littlefield—226
 Janice Lively—102
 James Brooks Livingston—226
 Joan Lockett—72
 Johnnie Lockett—48, 49, 226
 Carl Lockwood—243
 Mike Long—260
 Jerry Long—123

Student Index

Carolyn Joyce Lord—260
 Charles "Goodie" Loska—92, 243
 Dianne Lott—120, 260
 Dorothy Love—243
 Jane Love—77, 104, 226
 Margaret Helen Love—243
 JoAnne Lovett—207
 Clifford B. Lowden—83, 227, 130
 Elaine Lucas—260, 122
 Margaret Ann Lukens—243
 George Franklin Lumpkin—207
 David Lundberg—227, 116
 Shirley Marie Lunsford—207
 Marly Luton—71
 Lynda Ann Lynn—64, 108, 207

Linda McAlum—104, 227
 David McArthur—260
 Marilyn McBride—243
 Martha McBride—64, 99, 208
 Richard H. McBride—83, 243
 Robert McCain—106
 Nancy Amelia McCall—112, 227, 100, 101
 Brian McClelland—88
 Nancy McCollough—94, 119, 243
 Jerry McClintock—122
 John McCormack—227
 Glenda Murl McConnell—260
 Judy McCord—119, 243, 94
 Ralph A. McCuin—113, 227
 Jimmy McCullough—208, 115
 Joseph Stephen McDaniel—61, 69, 144, 250
 Ronald McDaniel—67
 Judy McDonald—70, 99, 100
 Kathleen McDonald—227
 Laverne McDonald—227, 108
 Evon McDuffie—243, 97, 100
 Barbara McEachin—261
 Mary Jo McGee—70, 261
 Maggie McGuire—227
 Edwin McKinney—243
 Jackie McKinney—227
 Vivian McKinney—114
 Warren McKinney—119, 208
 Amelia McLain—261
 James McLaughlin—261
 Cheryl McLean—66, 243
 William McMaster—243

Glenda McMichen—99, 126, 130, 227
 Cheryl McMillen—73
 Janice McNorrill—124, 225, 227

Ghalib Ma-ayed—63
 Carolyn Madden—261
 Beverly Maddox—113, 122
 Billy Maddox—227
 Judy Maddox—227
 Wendell G. Madray—207
 Mike Maguire—261
 Bobby Majors—79
 Bobby Majors—79, 111
 Claire Wilkes Majors—208
 Patricia Mallad—208
 Warren C. Mann—261
 Buford Manning—144, 261
 Ed Manry—243
 Nancy Mansfield—243
 Panagiotis Michael Manuel—208
 Virginia Marierety—261
 Edwin Earl Marsh—261
 Billy Martin Jr.—87, 227
 John Oscar Martin—208
 Ken Martin—144
 Lillian Martin—115, 261
 Michael E. Martin—55, 79, 83, 99, 114, 115, 129, 243
 Bonnie Jean Marwitz—108, 227
 Virginia Marwitz—261
 Billy Masee—243
 Ed Mathews—88, 208
 Sonja Mathews—261
 Stephen Eugene Mathews—261
 Clayton William Mathis—227
 John Mayberry—227
 Bobby Mayers—227
 Mary Ann Mayes—111
 Judy Carolyn Mayes—261
 Ronald Mahew—146, 226, 261
 Cynthia Patricia Medders—97, 243
 Gayle Medders—261
 Jay Meddin—227
 Brenda J. Meeks—100, 208
 Brenda Sue Meeks—100, 243
 Martha Meeks—261
 Schar Meeks—261
 Winona Dee Meeks—100, 228
 Mary Jo Melton—261

Joanne Mercer—261
 Vivian Mercer—228
 Carole Elizabeth Merrick—261
 James Wyman Merritt—228
 Larry Merritt—146
 Lounelle Merritt—112, 115, 208
 Paul A. Merritt—122, 243
 Richard Merritt—261
 E. G. Meybohn—155
 Latrelle Middleton—228
 Sylvia Mikkola—100, 111, 228
 Ginger Miles—244

Marion Willis Moore—261
 Paula Moore—244
 Sandy Moore—261
 Tallulah Jane Moore—119, 209
 Clarence Edward Morgan—262
 Elaine Morgan—122, 262
 Lynn Morgan—104, 244
 Marian Morgan—77, 104
 Bob Morris—208
 Carolyn Elaine Morris—108, 209
 Evelyn Morris—244
 Lillian Morris—209



I've been drafted!



Don't tell me, I'll remember your name in a minute.

Max Milford—261
 Barbara Ann Miller—208
 Carroll Bruce Miller—244
 Howard W. Miller—208
 Kate Miller—208
 Lewis Miller—151
 Louis H. Miller Jr.—208
 Nelia Ann Miller—228
 Patty Miller—244
 Sheila M. Miller—118, 129, 261
 Helen Ann Milligan—94, 104, 105, 208
 Marsha Mills—70, 261
 Carl Minter, Jr.—244
 Madeline Misfeldt—94, 113, 114, 120, 228
 Mary Louisa Mitchan—209
 Annette Mitchell—209
 Gena Elaine Mitchell—94, 244
 Tony Mitchum—244
 Becky Mobley—208
 Sandra Anetha Mock—115, 228
 Bonnie Modena—261
 Charles Monroc—118
 Kathy Monroc—209
 Clint Montgomery—261
 Linda Moody—77, 228
 Carolyn Moonety—94, 100, 113, 244
 Anne Moore—261

Lynette Morris—94, 104, 228
 Marchata Morris—262
 Kathy Mosely—244
 Wayne Moseley—122, 262
 Betsy Moss—262
 Barbara Motes—64
 Becky Motes—75, 94, 101, 228
 Nancy Moultrie—73
 Marvin R. Moxley—209
 Norman Moye—209
 Bill Muller—62, 118
 Everett E. Mullis—209
 Hillie Jackson Mullis—122, 209
 Jack E. Mullis—106, 244
 Robert Murf—122
 James Arnold Murphy—106, 146, 228
 Clyde Murray—228
 Judy Murray—228
 Linda Murray—262, 123
 Ricky Murray—92, 123, 228
 Robert D. Murray, Jr.—244
 Sara Sherrill Murray—209
 Jim Music—262
 Laura Myrick—94, 228
 Patsy Myrick—262

George Nail—262
 James E. Nail, Jr.—228

Student Index

Gloria Nall—262
 William R. Nash—209
 William Nasworthy—87, 262
 Ellen Neal—102, 209
 Ann Nease—262
 Carole Nease—108, 262
 Janice Amelia Neder—94, 244
 Sara Ellen Neesmith—209
 William Neff—228
 Bill Nelson—67
 Sidney Nelson—228
 Roger Nelson—89
 Benjamin A. NeSmith—106, 209
 Donald Powill NeSmith—229
 James N. Nevin—153, 229
 Diana Lee Ncw—244
 Reid New—229
 Ann Newberry—209
 Kay Newbury—229
 Claire Newell—99, 244
 Cheryl Newell—262
 Thomas Leslie Newsome—116, 117, 209
 Mary Jane Nicholson—62, 64, 210, 108
 Gene Nisbet—106
 Mike Nix—65
 Janice Nixon—108, 229
 Eddie Nobles—229
 Carolana S. Noonan—210
 Robert W. Nordman—5, 229
 Alexis Norman—262
 Jimmie F. Norris, Jr.—210
 Wright Noretly—110, 157
 Judy Norris—99, 210
 Roslyn Northington—210
 Hubert Melvin Norton, Jr.—262
 Vicki Lou Nunenkamp—262
 Judy Nunn—299
 John B. Nutting, III—244

James Stacy Odom—299
 Brenda Ogletree—119, 262
 Robin Charles Olmstead—151, 262
 Charles W. Oliver—229
 Bernice Olsen—94, 244
 Larry Olsen—229
 Steve O'Nan—244
 Lana Orendorff—262
 Kay Osborn—210
 Euldine Osburn—210
 Mike Osigian—244
 Robert O'Steen—210
 Nancy Overman—262
 Carson Overstreet—229
 David Owens—137, 210
 Gary William Owens—229
 Eddie Wayne Oxford—262

Frank Padgett—89, 122
 John Padgett—67, 79, 229
 Bill Page—92, 229
 Sammy Page—262
 William Hodges Page—229, 157
 Mary Barbara Palmer—210
 Mary Pannell—73
 Pythagoras Papadam—63, 244
 David G. Parker—69, 119, 262
 Emma Lce Parker—244
 Frank Cleveland Parker—79, 244
 Jane Parker—299
 Pam Parker—229
 Sally Edwards Parker—245
 David Parrott—265

Patsy Partin—265
 Ann Pass—265
 Claudia Pate—94, 120, 121, 245
 Robert A. Pate—83, 245
 William E. Patrick—229
 Linda Sue Paulk—72
 Lila Pawley—210
 Allen Payne—210, 253
 Joan Peace—245
 Elaine Peacock—71
 John Peacock—146
 Mary Ann Peacock—265
 Gilbert Peal—92
 Lindsey Carol Peede—245
 Linda Pelli—104, 229
 Andy Pennington—78, 157, 210
 Ann Perry—66, 245
 Dallas Perry—155
 Jimmy Peters—67, 78, 121, 230
 Mary Gail Peterson—95, 108, 230
 Barry Pevey—265
 Jerry Anne Pevey—210
 Carlos W. Phillips—230
 Diane Phillips—245
 Gayle Phillips—245
 Joe Phillips—265
 Millie Phillips—245
 Lydia Phillips—77
 Bill Pickens—110, 137
 Bobby Pierce—152, 230
 Nancy Pierce—245
 Charles William Pike—63
 Peggy Pilgrim—210
 Carole Pittman—245
 Garry Claud Pittman—245
 Winston Pittman—106, 107, 146, 210
 Caroline Pitts—121
 Jane Pitts—265
 Alynn Plaisted—265
 Don Points—89
 Ricki Polak—265
 Peggy Polk—265
 Mary Ann Pollak—120
 Barbara Pollard—210
 Marcia Raye Poller—245
 Michael W. Poller—210
 Katherine Pollett—210
 Joe Pond—89
 Van Pool—62, 89
 Suellen Poole—97, 100, 245
 Vicki Lynn Poole—119, 220
 Cheryl Poore—265
 Bill Pope, Jr.—230
 Patsy Poss—64, 211
 Barbara Cecile Pound—98, 230
 Ann Powell—100, 245
 Billie Carolyn Powell—265
 Donnie Powell—79, 230
 John Powell—211
 Sandra Jane Powell—66, 77, 230
 Kitty Powell—211
 Douglas Powers—230
 Jane Powers—230
 Jean Powers—230
 John Prentice—110, 146
 Joy Prescott—71
 Janice Presley—127, 230
 Gladys Patricia Prince—265
 Jeff Prickett—87, 245
 Jeri Prince—62, 97, 120, 121, 245
 Jan Printup—72, 265
 Pippy Prosser—265
 Vicki Pruitt—265
 Nancy Purdom—265
 Nancy Purser—70
 Ralph Purser—112
 Beverly Purvis—71, 264
 Lonnie Roy Purvis—264

Terry Pye—97, 2, 245

Martha Sue Quante—264

Janice Rach—264
 Eva Harriet Rahn—245
 Jimmy Rainwater—6, 62, 192, 211
 Dennis Raith—87, 100, 130, 245
 Patricia Ann Ramey—96, 4, 105, 211

Diana Rieck—62, 94, 231
 Sonny Riggs—114
 Lowell Riley—264
 Charles Riner—114, 246
 James Byron Rising—264
 Kenn Robbins—231
 Ellen Roberson—58, 96, 104, 211
 Larry Roberts—264
 Gary Roberts—127, 118
 Pamela Roberts—121
 James Lee Robertson—231
 Jody Robertson—264
 Leonard Robertson—87, 246



You got *WHAT* caught in the wire?

Melody Ramsey—245
 Priscilla Ratcliffe—211
 Roslyn Ratcliffe—111, 230
 Carole Raulerson—72
 Jake Rawl—245
 Rolf Orestus Rawl—245
 James Edward Rawlins, Jr.—264
 George M. Ray—245
 Judith Ray—211
 Sarah Lucille Ray—99, 211
 Louisa Reagan—264
 Jay Redish—230
 Becky Reddick—42, 43, 111, 211
 Frederick C. Redman—211
 Ronnie Reed—264
 Kay Reeves—119, 264
 Charles F. Reeves—211
 Herbert W. Reichert Jr.—230
 Anne Reid—264
 Charles I. Reid—106, 230
 Johnny Reid—87
 Janet Reiley—102, 230
 Sylvia Renfroe—246
 Schuyler E. Reynolds—230
 Raymond Reynolds—137
 Melton Rhodeh—89, 230
 Peggy Phodes—108, 264
 Brenda Gail Rich—264
 Mike Richard—137
 Ruby Jacqueline Richards—264
 Doc Rilkerson—230
 William A. Ricks—116, 117, 211
 Janie Dianne Ridgeway—104, 264

Lenora Robinson—246
 Mary Ann Robinson—100, 231
 Ruth W. Robinson—231
 Wilmer Lee Robinson, Jr.—79, 231
 Amelia Grace Robson—122, 127, 264
 Kathy Robson—120, 246
 Jume M. Rogers—231
 Larry Mitchell Rogers—264
 Leland Rogers—231
 Wendy Rogers—99, 211
 James Edmond Rooks—246
 Margaret Ross—246
 Corley Rountree—264
 Jane Rountree—264
 Jon Rountree—151
 Meredith Rountree—212
 Thomas Charles Roush—211
 Connie Routh—119, 264
 Vicky Rowe—264
 Henrietta Rowell—231
 Faye Ruffin—212
 Kay Runes—113
 Ann Rushing—246
 Carol Joan Rushing—212
 Janelle Rushing—212
 Janelle Rushing—212
 Dianne Russell—264
 Elizabeth Russell—100, 111, 115, 231
 M. Lynelle Russell—212
 Hans Ryborg—63, 212
 Leo M. Sable—115, 212

Student Index

Janet Sallette—264
 James Edward Salter—231
 William Colom Sammons—212
 Carol Lynne Samuelson—77, 264
 Nancy Sanders—127
 M. J. Sanders—116, 117
 David Sands—231
 James Sarratt—119, 122
 Ginny Sarver—246
 Patricia R. Satterfield—246
 Linda Saucier—104, 212
 Patricia L. Saxon—74, 231
 Janet Scarboro—264
 Gayle Scarborough—264
 Jimmy Searce—137
 Sam Schafer—157
 Charles V. Schoof—130, 231
 Charles J. Schroder, Jr.—264
 Al Schwanebeck—111, 231
 Betsie Scott—70, 130, 264
 Duncan Scott—264
 Larry Scott—119, 122, 231
 Terry Scott—246
 Thomas Clark Scott—231
 Walter Harmon Scott—246
 James A. Scroggins—264
 Brenda Scruggs—70, 77, 108, 264
 Judy Ann Scruggs—66, 77, 108, 216, 231
 Brenda Seabolt—246
 Doris Sears—264
 Beth Seeley—108
 Jim Seeley—137, 155
 Lutz Seidel—63
 Gay Senn—231
 Robert L. Settles—246
 William D. Settles—246
 William D. Settles—246
 Jane Seymour—246
 Leon Sexton—106
 Jackie Shaw—264
 Linda Shaw—212
 Wilmot Shealy—79, 231
 Harry H. Shearouse—265
 Mary Shearouse—59
 Trudy Shearon—264

Particia Ann Sheffield—99, 119, 252
 Pat Shellman—232
 Marguerite Shelton—73, 246
 Katisue Shepherd—212
 William H. Sheppard—88, 192, 212
 Herbert Shippey—119, 232
 Judy Shippey—212
 Carl R. Shirk, II—212
 Pat Sholar—77, 104, 212
 L. Ronny Shoptaw—111, 246
 Grace Carolyn Short—232
 Daniel Shuman—212
 Johnny Shumans—232
 Johnny Shumans—265
 Diane Sikes—246
 Judson Vann Sikes—232
 Sharon Silengo—265
 Lee Silver—83, 110, 129, 144, 151, 212
 Allen Simmons—144
 Bill Simmons—110
 Judy Simmons—212
 Lou Joy Simmons—232
 Rebecca Eloise Simmons—212
 Preston Simpson—265
 Anita Carol Sims—265
 Jeannette Elaine Sims—246
 Roger David Sims—246
 Bill Sitton, Jr.—232
 Sara Skelton—71, 265
 Susan Skinner—265
 Beverly Slater—119
 Stanley E. Slaton—212
 Dan Slattery—120
 Ron Slocomb—157
 Elaine Smart—71
 Ken Smathers—232
 Al Smith—87
 Alice Smith—73, 246
 Barbara Joanne Smith—213
 Beverly Smith—265
 Dale Smith—265
 Ellen Smith—213
 Eugene J. Smith, III—116, 117, 213
 Everett Leon Smith—213



If she thinks I'm going to carry another damn thing up those stairs . . .

Faye Smith—96, 232
 Gail Smith—265
 Gayle Smith—213
 Harold Smith—122
 Helen Smith—265
 Jimmy Smith—83
 Judy Smith—232
 Karen Louise Smith—265
 Latrelle Smith—119, 246
 Laura Smith—265
 Levada Smith—246
 Marcia Smith—64, 96, 213
 Martha Sue Smith—108, 265
 Paul H. Smith—232
 Robert Allen Smith—265
 Sara Smith—265
 Sheron Ann Smith—122, 265
 Sybil Moulder Smith—213
 Terry Smith—265
 William F. Smith—213
 Jerry Smitherman—232
 Ida Faye Smithson—108, 265
 Gene Snyder—265
 Margaret Ann Soles—232
 Joyce Sommers—51, 94, 111, 232
 Cheryl Sorrow—265
 Joan Sparrow—111
 Sue Spell—232
 Patsy Spiers—246
 William Archie Spires—232
 George B. Spooner—116, 117, 232
 Jean Spooner—213
 Sam Standard—87
 Trahman Stanley—137
 James Stapleton—247
 Ellen Starr—247
 Judy Starr—265
 Judy Steele—213
 Jerry Stephens—153
 Jimmy Stephens—102
 Joan Stephens—100, 232
 Michael Stephens—120
 Nancy A. Stephens—265
 Robert L. Stephens—59, 213
 Sue Stephens—265
 Rick Stevens—116, 117, 247
 Carol Stewart—265
 Charolette Stewart—122
 Don Stewart—232
 L. Edward Stewart—116, 117, 233
 Mary Stewart—265
 Roy Stewart—154
 Don Stokes, Jr.—61, 88, 213
 Veronica Stokes—65, 104, 105, 119, 199, 233

Linda Faye Stone—233
 Lynne Storey—59, 95, 213
 Marvin A. Stout, Jr.—247
 Anne Strickland—73, 233
 Becky Strickland—265
 Evelyn Strickland—108, 265
 Gail Strickland—265
 Gloria Jean Strickland—266
 Mary Beth Strickland—108, 266
 Thomas Clyde Strickland, Jr.—89, 215
 Sonny Strickland—92
 Norman L. Stripling—213
 Kerry Ann Strong—58, 96, 99, 213
 Francis Stubbs—133
 Phillip Sullivan—247
 Joyce Summers—77
 June Summerlin—266
 Stanley Sumner—153
 Alex Swan, II—266
 Ann Wren Swan—233
 Bill Sweatt—233
 Ellen Sweatt—213
 Larry Sweet—266
 Becky Swindell—266
 Patsy Symons—77, 96, 233
 Hubert Tankersley—213
 Brenda Tapley—247
 Suzie Tapley—233
 Charles Tarpley—155
 Nancy Tate—213
 Jackie Taylor—59
 Brendy Taylor—97, 120, 247
 Carl Henry Taylor—87, 266
 Danny Taylor—233
 Dennis Taylor—266
 Jimmy Harlod Taylor—114, 213
 Marie Elizabeth Taylor—214
 J. Will Taylor—247
 Norman Taylor—97, 247
 James Buddy Thigpen—214
 Barbara Thomas—94, 266
 Delaney Thomas—233
 Eaty Thomas—89
 Frank Thomas—122
 Kay Thomas—108, 266
 Tim Thomas—233
 Tommy Thomas—120
 Bonnie Sue Thompson—71, 266
 Faye Thompson—247
 Frankie Mazie Thompson—233
 Garlynda Thompson—71, 122, 266
 Gay Thompson—266



I don't care WHO you say you are—My name is NOT Jane!

Student Index

Joan Thompson—144
 Jo Ann Thompson—102
 Juan D. Thompson—62, 122, 233
 Randel T. Thompson—247
 Ray Thompson—214
 Rhetta Thompson—61, 94, 99,
 129, 233
 Sonya Thompson—233
 Diana Thornton—266
 Linda Thornton—214
 Bonnie Thrasher—73
 Wanda Thrower—266
 Martha Ann Tidwell—247
 Meredith Tiller—266
 Barbara Jean Tillman—214
 Seina Tillman—266
 Frank Tilton—233
 Linda Tinsley—266
 Ambos William Tisdell—266
 Mary Ann Todd—233
 Buck Tolbert—266

Elaine Tyre—267
 Ronald Tyre—146
 Darlene Underwood—100, 247
 Frances Jewel Underwood—247
 Gayle Ursrey—267
 Armond R. Usher—214
 Patricia Ann Utermark—108, 267

Harold T. Varn—247
 David Varnedoe—67
 Roger Varner—267
 Carolyn Veal—247
 Doug Veal—116
 Jacquelyn Veal—214
 Rebecca Ann Vernon—71, 267
 Sandra Vick—94, 97, 247
 Donald R. Vik—113, 118, 267
 Peter Vivencio—120, 247

Garth L. Webb, Jr.—267
 H. Mitchell Weitman—267
 Sandy Wells—110, 154
 William Allen Werts—234
 Brenda Ann Westberry—122,
 267
 Glenn Westberry—67, 92, 122,
 248
 Harriett Westberry—95, 214
 Linda Westberry—267
 Phyllis Whitfield—248
 Anne White—267
 Benny M. White—267
 Charlene White—44
 Jeannette Faith White—71, 120,
 267
 Michael H. White—248
 Sharon White—70, 267
 William Whiethead Jr.—248
 Phyllis Whitfield—248
 George Wickham—151
 Wanda Widner—99, 100, 248
 Sue Wiggins—74
 Jane Wilbanks—45, 81, 234
 Jerry Wilcher—87, 267
 Jimmy Wilcox—214
 Doyle Wilder—214
 Linda Wilder—66
 Tom Wilder—83, 234
 Jay Wilder—215
 Martha J. Wilder—215
 Betty Wiley—267
 Terry Wiley—87
 Jerry Wilkerson—113, 120, 234
 Sally Wilkerson—122, 215
 Dyan Wilkes—234
 Jerry Allen Wilkes—267
 Joe Wilkins—102
 Kathy Wilkinson—268
 Bobbie Kay Williams—215
 Charles Williams—268
 Charlie Wayne Williams—83, 146,
 234
 Dianne Williams—77, 111, 130,
 215
 Garnette Carol Williams—268
 Herman T. Williams—235
 Janie Williams—71, 119
 Jimmy F. Williams—215
 Kris Williams—268
 Larry George Williams—268
 Lewis A. Williams—248
 Mary Judith Williams—268
 Mary Lynn Williams—268
 Mickie Williams—248
 Pam Williams—102, 248
 Peggy Jo Williams—215
 Sandra Williams—268
 Susan Williams—268
 Travis Williams—249

Clyde Wayne Williams—235
 Gladys Dean Williamson—215
 Jimmy Williamson—235
 Linda Gayle Willis—99
 Winston Willis—215
 Billy Wilson—121, 215
 Daisy Wilson—215
 Hugh Wilson—102
 Mary Wilson—96, 235
 Sherry Wilson—108, 268
 Russell R. Wimberly II—268
 Bob Winn—268
 James Winn—268
 Marie Annette Wofford—108, 235
 Nancy Wolfe—268
 Sandra Jo Wolfe—235
 Carl Wolters—268
 Curtis Lamar Womack Jr.—215
 Peggy Womack—268
 Robert W. Womack Jr.—249
 Bobi Wood—247
 Freida Wood—215
 Belva Woodall—215
 Wilson Woodard—87
 Diane Woods—85, 215
 Ruby Woodward—61, 119, 122,
 235
 Wayne Woodward—102, 119, 122,
 268
 Marilyn Woody—235
 Thelma Worley—99, 235
 Ray Wrenn—249
 Buddy Wright—123
 Harold Wright—92, 97, 122, 249
 Martha Wildes—122
 Mildred Wylds—235

Dale Yarbrough—99, 215
 Kay Yarbrough—268
 Rita Yarbrough—249
 Billy Yawn—249
 Carol Yawn—268
 Clifford E. Yearwood—235
 Bryant Youmans—118, 215
 Faye Youmans—249
 Gary T. Yeomans—235
 Janice Young—235
 Judy Ann Young—235
 Linda Elizabeth Young—46, 235
 Mary Ann Young—108
 Frank Youngblood—92, 249

Diane Zeigler—268
 Sherry Zeigler—215
 Virginia Lynn Zellner—249
 Patricia Zipperer—235



Here they come with that damn camera again.

Barbara Tonge—214
 Betty Tonge—214
 Mary Toole—247
 Denese Ruth Tootle—70, 266
 Sue Tootle—266
 Robert H. Tolbert Jr.—214
 Marcia Townsend—77, 214
 Marcia Townsend—77, 233
 Margaretta Townsend—247
 Penny Trapnell—58, 61, 96, 114
 John H. Trawicks—233
 Frances Trey—64, 214
 Patricia Ann Tripp—112, 266
 Mary Ann Trotter—267
 Patricia Jeanne Trudell—73, 234
 Faye Tuberville—234
 Cathi Tucker—267
 Connie Tucker—247
 Frann Tucker—77, 234
 Kathy Tucker—71
 Kaye Tucker—267
 Martha Ann Tullis—234
 D. C. Tunison—214
 Barbara Frances Turner—214
 Gordon C. Turner—87, 267
 Marsha Turner—76, 108, 143, 214
 Larry C. Tutcher—247
 Gene Twiggs—247
 Dwight Tyler—69, 267
 Buster Tyre—247

Zack Wade—154
 Joy Walden—97, 104, 105, 119,
 234
 Becky Walker—267
 George Rees Walker—267
 Jerry Walker—247
 Peggy Walker—248
 Susan Walker—99, 267
 William Walker—111, 234
 Jerry Walters—122, 214
 Calvin Ward—234
 Carol Margaret Ward—66, 104,
 119, 234
 Fran Ward—234
 L. W. (Woody) Ward—67, 234
 Christy Warner—267
 Clay Warnock—110, 151
 Brenda Gail Wasden—248
 Frank Waters—144
 Jack Waters—234
 Jamey Waters—98, 119, 122
 Jerry Waters—214
 Kenneth B. Waters—267
 Marsha Lynn Waters—267
 Nell Waters—64, 108, 214
 Sheila Waters—72, 113, 119, 267
 George Watson—137, 234
 Linda Watson—119, 267
 Major Watson—78, 214
 Virginia Erlene Watson—234



I'm working on my Ph.D.

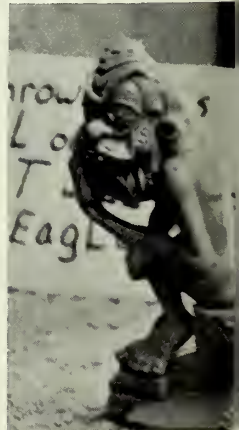

I'm working on the Reflector.

Organizations Index

| | |
|--|-----|
| Alpha Gamma Omicron | 97 |
| Alpha Gamma Pi | 97 |
| Alpha Phi Omega | 78 |
| Alpha Rho Tau | 102 |
| Alpha Sigma | 115 |
| American Home Economics Association | 99 |
| Anderson Hall | 70 |
| Association for Childhood Education | 104 |
| Baptist Student Union | 119 |
| Brannen Hall | 65 |
| Buford Hall | 72 |
| Circle "K" | 86 |
| Committee of Campus Organizations Presidents | 62 |
| Concert Choir | 122 |
| Cone Hall | 67 |
| Deal Hall | 71 |
| Delta Pi Alpha | 82 |
| Delta Sigma Pi | 88 |
| English Club | 112 |
| Eta Rho Epsilon | 106 |
| Foreign Students | 63 |
| Gamma Sigma Upsilon | 76 |
| George-Anne | 124 |
| German Club | 113 |
| Hendricks Hall | 66 |
| Iota Alpha Tau | 116 |
| Kappa Delta Epsilon | 96 |
| Kappa Mu Alpha | 121 |
| Lewis Hall | 68 |
| Lynne Hall | 73 |
| Newman Club | 120 |
| PEM Club | 108 |
| Phi Beta Lambda | 111 |
| Phi Mu Alpha | 92 |
| Pi Omega Pi | 95 |
| Primitive Baptist Youth Fellowship | 121 |
| Reflector | 128 |
| Sanford Hall | 69 |
| Science Club | 114 |
| "S" Club | 110 |
| Sigma Alpha Chi | 94 |
| Sigma Alpha Iota | 98 |
| Sigma Epsilon Chi | 123 |
| S.N.E.A. | 100 |
| Student Congress | 60 |
| Theta Pi Omega | 75 |
| Veasey Hall | 64 |
| Wesley Foundation | 122 |
| Westminster | 120 |
| Wudie Hall | 74 |
| Young Democrats | 118 |
| Young Womens Auxiliary | 119 |

Reflections

Well, we're finished. We even made the deadline. That is except for this page which is sitting blankly before me waiting for a few profound words on the trials and tribulations of the over worked yearbook editor. Just one thought keeps running through my mind, "We did it . . . We really did it . . . We made the deadline." To most people these may not sound like very profound words but to my staff and me they are almost holy!

By Fall of '64 all of the basic plans for the 1965 Reflector were made. If we had had five years and a limitless budget maybe we could have carried out all of these optimistic ideas . . . maybe. Room 110 of the Student Center became home for the staff. We crammed it full of furniture, paintings, the noose, popcorn popper, coffee pot, food, duck eggs, etc., etc., and wondered why we could never find anything! My staff endured with me through good times and bad and could always find something to laugh about, or at—usually ourselves. None of us will ever forget our funny but terrible experiences with ink on the pictures, difficult Great Danes, those duck eggs we baked instead of hatched and all of the ridiculous things that happened when rushing against time to make a deadline.

I think a few heart felt and enthusiastic thank-you's are in order. First I want to thank the entire student body for their help and cooperation. Of course many thanks go to my whole wonderful staff for their unselfish hours of work. Martha and Lee were so completely dependable that I never had to worry about their sections. There was never a dull moment with Mike around! A special thanks to Doug and Jerry, who not only did their jobs well, but shared my blackest moments and with their cynical sense of humor often cheered me out of my most depressed moods and shared my moments of elation. Another special thanks to Doug who deserves as much credit as I do for this book. Our cheerful neighbors, Tommy on one side and L. W. and Carolyn on the other did much to boost our sagging morale. We all thank the Curries for their fine photography, but much more so for their patience and for being our friends through it all. I thank Ric Mandes for having confidence in me and Ed Jones for working miracles!

Thanks to these and many others the 1965 REFLECTOR went to press as scheduled.

Anne Edge,
Editor
1965 REFLECTOR



RESERVE

LH

1

.G43

R4

1965

ZACH S. HENDERSON LIBRARY



0 2001 0489071 6

DEMCO





